

# SHOW-ME CHRISTIAN YOUTH HOME



GALE & KAREN CULLER-  
EXECUTIVE DIRECTORS

"WHERE LOVE GROWS"

Homes Located in LaMonte, Camdenton,  
E Dorado Springs, Mayview, Sheridan, Barnett &  
Goodman, MO

24302 Mahin Rd. PO Box 6, LaMonte, MO 65337  
www.show-mehome.com

(660)347-5982 FAX (660) 347-5711  
lovegrows@show-mehome.com

Judi Crawford, Editor

Winter 2008

*Praise* be to the God and Father of our Lord Jesus Christ, the  
Father of compassion and the God of all comfort,



*who comforts us in all our troubles, so that we can comfort those in any  
trouble with the comfort we ourselves have received from God.*  
2 Corinthians 1:3-4

# CULLER'S CORNER



Gale & Karen

Isn't Winter wonderful! We've enjoyed our cozy warm homes and offices while gazing at the glistening ice on the trees when the frequent ice storms have hit. We've had fun watching the children play in the snow during the few snow storms we've had. We've been thankful for warm coats, reliable vehicles and well heated homes during the many ultra cold winter days. We have so much to be thankful for!

Winter financial stress plagues us every year, but it's especially challenging this year with ever escalating gas prices. Please be praying God will supply extra funds to offset this burdensome problem. With our extremely large family of nearly 100 children, it's difficult to cut expenses too much more without negatively affecting our quality program. So please pray God will provide.

Many good things are happening at Show-Me with the establishment of the new units. The communities are getting so excited. People are reaching out to the Satellite families so lovingly.

We are so excited about our boys winning Basketball season! They have a 13-5 win-loss record. Hard work does pay off. We'll have a big article in our next newsletter telling all about it.

We praise God for each of you, who love our children and our ministry. You contribute so much to Show-Me's success. May God bless your love in action.

Praising God for You,

*Gale & Karen*

# Welcome



Austin



Tierra



Alissa

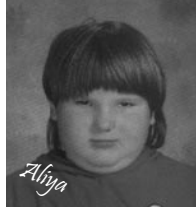

Aliya



Logan

We have nine new young people to introduce to you this newsletter! Please say a prayer for each of them as they adjust to their new home

Austin, 17 months, joined the Giyer family at our Eldorado Springs unit.

Tierra is part of the Puckett family at the LaMonte unit where she attends Show-Me Christian School as an Eighth grader. She is 13 years old.

The Morse family welcomed Dustin, who is 14 and in the eighth grade at Show-Me Christian School at LaMonte.

Alissa, 13, is in the eighth grade. She lives with the Sommerfeldt family at our Camdenton unit and attends the public school there.

The Becker family resides at the Drysdale Farm Unit in Barnett. Bri, 12, is a part of their family and attends seventh grade in the Show-Me Christian School at that location.

Brother and Sister, Aliya and Jakob are members of the Carver family at our Camdenton Unit. They attend the public school there. Aliya, 6, is in Kindergarten and Jakob, 9, is in third grade.

Logan is also at the Camdenton Unit. She is part of the Sommerfeldt family there and attends sixth grade at the public school.

Sammi is part of our Christian School at the LaMonte Unit. She is 14, in the eighth grade and part of the Chaney family.



Dustin



Bri

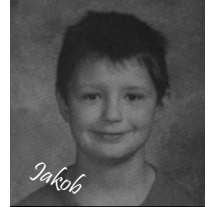

Jakob



Sammi

## Emerald Ranch Open House

Given in Memory of Mr. & Mrs. F.G. Lane by their Son

Sunday, April 13, 2008 3:00-6:00 PM

Take this opportunity to visit Show-Me's newest satellite unit located outside Goodman Missouri. Phil McKinley and the G'Men ([mckinleymusic.com](http://mckinleymusic.com)) will provide entertainment and we will provide a back yard barbecue. You will meet houseparents and satellite managers, Charles and Jodi Watkins, and the children they care for. Dr. William Lane, who made this home possible, will be there as well.

If you are attending the Missouri Christian Convention, stay an extra day and drive over from Springfield, 90 miles, to Goodman and join us for this exciting event! The Emerald Ranch is located 12 miles East of Goodman, Missouri on Highway CC at 7256 Rt. CC, Stella, MO 64867.



# Announcements

## SHOW-ME DAY IN THE CHURCHES

30/40

Thank You

Thanks to the churches that participated in our Show-Me Day in the Churches. Because you were able to give us 10 minutes of your time, we were able to raise \$12,325.23. Of that amount, \$11,768.46 went towards our new Christian School Learning Center (progress pictured below). The remaining \$556.77 was designated for the home construction at our Galt location. We appreciate your generosity and are so blessed that you took the time to participate in this program!



## Thank You Bentonville Wal-Mart!



The Bakery Division from Wal-Mart in Bentonville, AR donated \$450. Jodi Watkins, Goodman Unit Houseparent, accepts the check from their neighbor, Carl Willit, who works for Wal-Mart, as well as, Kevin Sullivan.

## Galt Ground Breaking

Thanks to the generosity of the Hubbles, who donated 8 acres of land and started the house fund, and the financial gifts of many others, we have now raised our ground breaking goal of \$150,000 for the house at our Galt unit. We will hold the ground breaking ceremony on March 27th at 12:30 PM. You are invited to join us to mark the beginning of our unit in Galt. Lunch and refreshments will be provided. Take Highway 6 to Highway V to 10th Street. Park at the South East corner and a shuttle will take you to the ground breaking site.

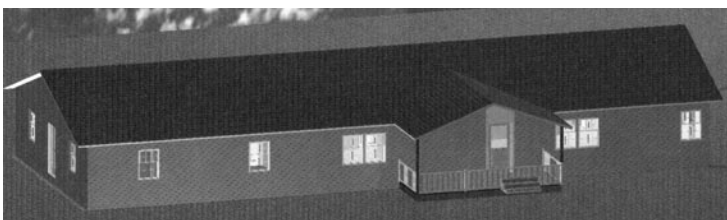

## GRADUATES GRADUATE

Thomas, 2007 Show-Me Christian School graduate, graduated from Army basic training at Fort Sill, Oklahoma. He was able to be home for Christmas and to bring in the New Year. He is stationed in Hawaii where he is receiving additional training as a cannon crew member. Thomas is on schedule to leave for Iraq in October.

Casey, 2006 Show-Me Christian School graduate, had the opportunity to participate in Columbia Builds Youth and graduated from the program in September. He is currently assisting with the new addition to our Multi.



Thomas in uniform following his graduation.



Casey accepts his construction course certificate from one of his instructors.



Houseparents, Jeff and Jessica Weber, with Thomas and Gale and Karen Culler, Executive Directors, at Thomas' graduation in OK.

## Baptism



Jacob, 10, made the decision to become a Christian and the Watkins family celebrated with him as he was baptized in January. We are so happy for him and ask that you will keep him in your prayers as he begins his Christian walk.

Emily, 6, became a Christian and was baptized in December. She is the daughter of houseparents, Chad & Jennifer Puckett and their family was happy to be a part of this important time in her life.



# FALL & WINTER

## Sports Bring Fall Fun



Fall sports gave us entertainment that was enjoyed by the whole family. The Show-Me Angels Volleyball team were 11 and 13. The Show-Me Angels Soccer team played 11 games with 4 wins. Both teams worked hard to improve on the basic skills of the sports. We are in the fifth year of our sports program and those who have been part of the teams for several years are able to work on more advanced areas of their sport. They can also help the new players and serve as a leader for the team. We have seen great improvement in all of our teams and have also witnessed the benefits of sports for self-esteem and bonding. We are thankful to be able to offer these opportunities to young people who may not have otherwise had them.

Charles Watkins, Jennifer Puckett and Bobbie Novak shared coaching duties for the 2007 volleyball team. Front to back; Meagan, Mariah B., Francis, Emily, Kayla, Lauren, Sadiey, Cerra, Brandi & Dara. Not Pictured: Lacey



Soccer Coach, Jacob Crawford and Assistant Soccer Coach, Adam Carver pose with the 2007 team before a home game. Front Row: Dylan, Sean, Jesse, Christian, Zach. Back: Josh, Patrick, Jacob, Coty, Josh B., Edwin, David, Abe & James.

**FALL SNAPSHOT**

Nakel and Nikko enjoy their hot dogs at our Fall Harvest Party in October.

Francis and Emily participated in the McDonald County Winterfest Pageant on November 19. Francis was third runner up and Emily won Miss Congeniality. Both girls impressed the audience with their beautiful singing voices.

Shelby and Gabby enjoy time in the paddle boat at Lost Valley Lake Resort.

## DRYSDALE FARM UNIT OPEN HOUSE



The Eldon Chamber of Commerce help Mr. Drysdale cut the ribbon.

On November 11 we gathered at the Drysdale Farm Unit in Barnett, Missouri to celebrate the completion of the home. The Eldon Chamber of Commerce and Versailles Chamber of Commerce were there to cut the ribbon in honor of the new home. It was a beautiful day and a wonderful feeling to be able to offer a home to an additional 10 children. Neal and Kim Becker are the houseparents at this unit. For more information on volunteering or visiting this home call 660-347-5982.



Karen Culler enjoys the sunshine with Mr. Drysdale on the front porch of the new house.

# ACTIVITIES

## Christmas Story Told with Country Flavor



Our young people performed "It All Happened in the Country" written by Dennis and Nan Allen sixteen different times this December and even performed three times in January. The weather didn't cooperate a few times, so two locations that cancelled had us in January. That gave "Uncle Yule" more opportunities to talk about Jesus' humble birth in that "little one horse

town called Bethlehem". These pictures are from our performance at Blue Springs Christian Church where our families were treated to a wonderful meal and gifts. A special thank you to Jim Payne who has served as Santa at that party for over 20 years. Thank you to all of the congregations and groups who invited us to share our talents!



The Motorcycle Club from Whiteman Air Force Base, pictured to the left, in Knob Noster, Missouri held a party for our young people at Leisure Lodge in Warrensburg. Our young people were able to skate and play miniature golf. The club also provided pizza and gifts. Even Santa attended the festivities!

## Optimists Send Show-Me Shopping



You can tell from the empty cart that Junior, Darrin (housedad), Jayson and De'Andre are just getting started.

Our thanks go out again to the Warrensburg Sunrise Optimists for all their hard work in raising funds for our young people to go Christmas Shopping. It is definitely more blessed to give than to receive. Our children are able to experience this blessing because of the generosity of the Optimists. Each year we load up and head to Wal-Mart where each of the children are able to pick out gifts for their family members. We travel over to a local church to wrap the presents and have a pizza party! The families then perform our Christmas play as a way to say thank you.

## Thank You Warrensburg Wal-Mart!

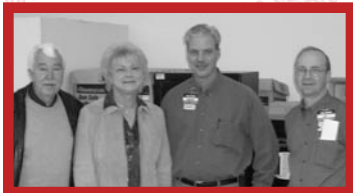

Wal-Mart managers Bryant Armstrong and J.D. Wild are pictured here with Show-Me Executive Directors, Gale and Karen Culler. J.D. presented the Cullers with a check for \$2,150.00 from the Warrensburg Wal-Mart.

Maricella, Christian and KD are intent on finding that perfect gift!

## Gifts Forward

### A "Tender" Moment over a tender-

loin... was shared by Leon & Mary Ann Hubble, Stan Richardson, and me at the Galt Café on February 7<sup>th</sup>. It was a hastily put together luncheon as we were celebrating the fact that our goal of raising \$150,000 for a new home was accomplished. Being able to communicate the news to the Hubble's that our efforts were successful and their dream was becoming a reality was a tender moment to me.

This couple, along with many others who share the passion of helping hurting children, decided to challenge themselves and invest in the eternal lives of young people.

It is so easy to talk about wanting change, but actually "gifting forward" makes the change.

Each of us needs to have the right perspective on our resources, for everything that we have comes from a heavenly source. God is our faithful supplier; and His plan is that we be His faithful stewards.

God gives us the privilege of using His resources in our care, enjoying them, and managing them for His glory. We must remember that "little is much if God is in it." His ability to multiply even a "widow's mite" is extraordinary!

The stewardship of resources is a temporal responsibility, but its impact and its importance are eternal. I pray that you consider being generous to the Lord's work, not only during your lifetime, but beyond!

Encouraging Generosity



# In Loving Memory & In Honor

CHRISTINA ALLEN  
Lyman & Claudene Hannah

DONALD E. ALVORD  
Bill & Julia Alvord

JACK & JIM ARMS  
Novella Arms

DON ARNETT  
Betty Sandifer

GROVER BEAMAN  
Fred & Sharon Beaman

DARRELL F. BEERY  
Ila Beery  
Geraldine Barclay  
M/M Richard Barclay & Son  
M/M Donald Calfee  
M/M Lowell Calfee  
M/M Charles Cruth  
Gale & Karen Culler  
M/M Charles Moses  
M/M Alvin Reed

JEAN F. BRANDT  
Larry & Danna Brandt

VERNON S. BRIGHT  
J. R. & Shirley Wheatley

DALE & ELIZABETH BROWN  
Bob & Wanda Rainey

ROY BROWNLEE  
Lionel Wyatt

ROLAND BRUBECK  
Peggy Brubeck

DOYLE BUFFALO  
Dorothy Winterrowd

MAISIE HEATHER BUZZANGA  
Bill & Rita Hughes  
Tom & Janie Hughes  
Doug & Marlyne Maple  
Milton & Judy Swainston  
Kara Whisner

MARY L. CALLIS  
Wesley & Sheryl Lazenby & Family  
John & Barbara Parkhurst

TOM CALLOW  
David & Jane Clickner & Family  
Jackie Miller  
Peggy Miller & Family

LANTHON D. CAMBLIN  
Dale & Marcia Powell

VIRGINIA CARLSON  
Duane & Verna Biever

ALAN, ALICE, & SIDNEY  
CARPENTER  
Roger & Linda Shipley

BETTY CARTON  
Leeton Christian Church

ALEX M. CHAMBERLIN  
Wilfred & Carolyn Purchase

RUTH CHRISTY  
A.B. Christy

VERDA COOPER  
LaVerne McCulloch

WARREN LEE COOPER  
LaVerne McCulloch

WAYNE COOPER  
Central Christian Church

ELTON CRAIG  
(Birthday)  
Shirley Strickland

JERRY CULBERTSON  
John & Helen Meyer

TROY CULLER  
Gale & Karen Culler  
Fred & Sharon Beaman  
Jeff & Chris Faulconer  
Shirley Kohn

WELDON CULLER  
Gale & Karen Culler  
Scott & Monica Hinshaw

CAYLEE N. CUNNINGHAM  
Gale & Karen Culler  
Alan & Jill Everts

Larry & Carol Ficken  
Venita Heidler  
Hallie & Carley Jacobs  
Helen Lyle  
Shirley Strickland  
Jim & Lucille Thompson  
Jack & Patricia Turner

HERMAN & ANN DAMMAN  
Mary Jane Damman  
Beverly Melland

LAVERN H. DAMMAN  
Mary Jane Damman

RALPH DENTON  
Janet Denton

MELVIN DIMOUSH  
Paula Elliott  
Roger & Connie Baldwin  
Cedar Grove Christian Church  
Gale & Karen Culler  
Jim Elliott  
Waddell & Reed Employees  
Bert & Frances Fitzgerald  
Dean Garland  
Helen Hapes  
Larry & Cheryl Kintz  
Paula Elliott Accounting & Tax  
Service

ETHEL A. DOLLOFF  
Wayne & Viola Rhoads

EVELYN DOUTY  
Larry & Janice Douty  
Ken & Anita Baude  
B.J. & Amber Breshears  
Ken & Teresa Clausen  
Gale & Karen Culler  
Ken & Kim Harding  
Elroy Schroeder  
Eric & Julie Schroeder  
Troy & Diana Schroeder  
Jim & Linda Tyler

WILLARD DOUTY  
Larry & Janice Douty  
Robert & Rojean Douty  
Jim & Linda Tyler

NORMAN DOVE  
Mary Dove

RENICK & ALMA DOWNING  
Bill & Patsy Parker

GILBERT E. DROEGE  
Cody & Andy Droege  
Richard & Deanna Maxwell

RICHARD DUPONT  
Curtis Farr

NELDA JEANNE ELMORE  
Richard & Susan Steckler

CURTIS FAY  
Dave & Deloris Wurdeman

LOIS FAY  
Steve & Linda Baumgartner  
Dave & Deloris Wurdeman

MERRILL & BERNICE FERGUSON  
Stanley & Ruth Ann Ebersold & Family

GERALD L. FOREMAN  
Dorothy Franke

CAROL FORKNER  
Gale & Karen Culler

MARIE FRICK  
Gale & Karen Culler  
Sam & Helen Thurston

MARY L. FUNK  
Gale & Karen Culler  
Tom & Sara Williams

CECIL GARSKE  
John & Helen Meyer

CHARLENE GRISWOLD  
Phyllis Pickering

ALLEN HAMMER  
Russell & Laurel Evans  
Harriet Irwin  
Island City Christian Church  
(Stanberry)

GREG HANLON  
John & Margaret Hanlon

JULIUS & HULDA HARMS  
DONALD HARMS  
Ferneva Harms

HELEN JUNE HARRIS  
Ross & Paula Hampton  
Shelby Allen  
Audrain City-County Health Unit

Harry & Judy Barber  
Robert & Florence Barrett  
Roger & Cheri Boger  
Ruth Failer Buell  
Class of 1960, Carol Acker &  
Karen Lynde  
Gale & Karen Culler  
Dale & Penny Eckhoff & Family  
Michael & Nancy Erdmann & Family  
Joe Finks  
Howard & Katherine Hampton  
Larry & Lynette Harris  
Roger & Shirley Harris  
John & Jan Jarris  
Jo Ann Lindsey  
Elmo & Birdie McClung  
William & Rosemary Merryfield  
Merle & Jane Pugh  
Jay & Natalie Roth  
Dick & Carolyn Rupe  
Albert & Judy Watson  
Mrs. Jackie Williams & Family  
Gary & Beth Williamson  
Jim & Jo Ellen Williamson

DALE HARVEY  
Doris Gill

PAMILA JEAN HAWK  
Patricia Hawk

FLOYDA A. HEFLIN  
Fern Heflin

ALBERT HEMME  
Leeton Christian Church  
J. R. & Shirley Wheatley

M/M RODNEY HIERONYMUS  
Fred & Sharon Beaman

VIRGIL & MARY HIGHLANDER  
James & Jackie Cline

BETTY JANE HOLTZCLAW  
Heckart-Gillespie Funeral Home

AMY & LAURA HOWARD  
Claude & Joanne Howard

DEWEY HUGHES  
Michael & Tammy Geisert

PAUL & HELEN JAHN  
Jerry & Carol Blakely

LARRY JARMAN  
Barbara Jarman  
Metcalf Bank  
Ronald & Carol Blecke  
Alice Brown  
Terry & Kelley Carson  
Gale & Karen Culler  
Madalene Delgadillo  
Gerrick & Coral Dewar  
Ronnie & Darlene Epps  
Anoush & Danna Gharavi  
Jerry & Dorothy Jarman  
David Jones  
Thomas & Bette Laisure  
Betty Laycock  
Jim & Linda Leese  
The Earl Mann's  
Robert & Helen Neubert  
Richard & Bonnie Overton  
Bob & Barbara Patterson  
Rodney & Lelah Randall  
David & Emma Jeanne Robinson  
Barbara Schuster  
Edith Snyder  
Emmett & Mary Jo Stinson  
Robert Taylor  
Marilyn Tebow  
John & Joan Walters  
Nevin & Shirley Yates

CARL JETT  
Cody & Andy Droege

ELSIE JONES  
Gale & Karen Culler  
Janet Denton  
Dorothy Jean Gardner  
Parkview Church of Christ (Lucerne)  
Rodney & Lelah Randall

WALTER C. KELLEY  
Geraldine Kelley

HAROLD & VERNA KEMMERER  
Charles & Luanne Hall

SCOT KILLINGER  
Harold & Helen Schalue

RODNEY KLEIN  
Marcelle Homan Family

CHESTER & GREG KNIGHT  
Julia Knight

LESTER KOHN  
Shirley Kohn

LUCILLE LAUBACH  
Don & Deanna Boosinger  
Don & Frieda Snook  
Merville Snook  
Harold & Elizabeth Wissman

WARD LEDBETTER  
Steve & Sally Belshe & Family  
Gale & Karen Culler

FRANK LEWIS  
Wendel & Hazel Tipton

TERRY JOE LINDEMAN  
Bill & Patsy Parker

DOUG LINN  
Grace Linn

JARED LOUCKS  
Rex & Myrna Field

JACK LEROY LOVE  
Betty Love

BILL & IMA LYLE  
Jim & Juanita Ripley

JERRY MADDIX  
Gale & Karen Culler  
Shirley Kohn

CLARENCE MAHIN  
Charlotte Pullen

GUY & GOLDIE MAHIN  
Charlotte Pullen

SUZANNE GIBSON MARTIN  
Ewing & Shirley Gibson

DENNIS MAYNARD  
Chris Cline

CHARLIE MCCARTY  
Betty Sandifer

ROY MCCORKLE  
Jim & Linda Tyler

MAX MCCULLOCH  
Laverne McCulloch

HARRY E. MELLAND  
Beverly Melland

JERRY MILAM  
Leeton Christian Church  
J.R. & Shirley Wheatley

BILLY IRENE MILLER  
Leeton Christian Church  
J.R. & Shirley Wheatley

RUBY MILLER  
Gale & Karen Culler  
Leeton Christian Church

THELMA M. MILLER  
Don & Ruth Adwell  
Dean Adwell  
James & Sharon Adwell  
Karen Adwell  
Arza Boswell  
Curt & Mary Boswell  
Wayne & Brenda Boswell  
Tim & Elaine Coffelt  
Harold & Mary Cole  
Mary Coleman  
Jimmy & Marilyn Coulter  
Gale & Karen Culler  
Carol Davidson  
Byron & Carol Duke  
Gene & Jonice Egbert  
Bob & Pauline Gross  
Albert Hall  
Daniel & Judith Hausman  
Kila Henry  
Rolland & Rita Hersh  
Donald & Donna Holmes  
Gus & Deb Krajciek  
Tom & Karol Mehaffy  
Norman & Karen Miller

Nowell & Marlene Miller  
Edward & Gale Owens  
Tom & Nancy Pitts  
Bob & Martha Pope  
Bill & Paula Purcell

Ravenwood Christian Church  
Lynn & Cathy Rogers  
Norman & Darlene Runyon  
David & Theresa Schmitz  
Don Schmitz  
Edna Schafer & Family  
Dennis & Mary Smith  
Ronald & Pamela Spire  
R. T. & Karen Turner  
Vicky Warner  
C.T. & Helen Whitaker  
Alfred & Fran Wilmes  
Gary & Patricia Yount

VICTOR MILLER  
Norman & Darlene Runyon

WAYNE MILLER  
David & Jayne Clickner

JAMES IRA MOORE  
Shirley Moore

ROGER MOOSMANN  
Nadine Moosmann

GARY DEAN MORLEY  
Densil & Cyndi Allen  
Judith Ann Berry  
George & Sue Boland  
William & Carmen Brown  
Harold & Virginia Campbell  
James Cameron & B. Keezell  
J.C. Carter  
Albert & Sandra Colster  
Mary Doak  
The Greater KC Community Foundation  
Robert Hammond Jr.  
Bruce & Mary Howe  
Susan Hunwar  
Charles & Marie Hunzinger  
Nancy Kenniston  
James Kirlin  
Danny & Ann Ludlam  
LaVonne Montgomery  
Teresa Moore  
Frank Myers  
Dorothy Odell  
Cheryl Patt  
James Roller  
Wayna Schwartz  
Roger & Linda Shipley  
Rodney Stevens  
Jeffrey Stowell  
Jim Tierney  
James Wilson

HENRY & VINITA MOSHER  
Richard Mosher

HANNAH NEEDY  
Doug & Laura Needy

VELDA NEER  
Densil & Cyndi Allen  
Verdie & Mary Allen  
Rob & Jackie Blevins  
Donnie & Karen Cox  
Gale & Karen Culler  
Randy & Jeane Jones  
Helen Lyle  
Bill & Julia Maham  
Billy & Terri Maham  
Boone & Mona Maham  
Johnnie & Kathy Maham  
Darren & Vanessa McCrory  
Joe & Shirley Ott  
Lee & Mitzi Parks  
Merville Snook  
Curtis & Ann Wilson  
James & Dorothy Younce  
Ronald & Suzy Younce

JEAN NICHOLS  
J.R. & Shirley Wheatley

MARIAN A. OLESON  
Linda J. Barnes  
Kathy K. Nelson

M/M O.B. OLSON  
Shirley Kohn

M/M RALPH OLSON  
Gale & Karen Culler  
Chuck & Mary Kohn & Family  
Fred Kohn & Family  
Shirley Kohn  
Beverly Melland  
Lynda Steele & Family

## These are gifts received between September 16 through December 31, 2007

IMOGENE OWENS Parkview Christian Church (Centralia)	Emmett & Mary Jo Stinson Robert Taylor John & Joan Walters Ron & Barb Wilson	BOB TRAUTMAN Larry & Elaine Arnold	LAWRENCE & YVONNE CLARK (50 <sup>th</sup> Wedding Anniversary) Shirley Moore	Joe & Lois Cox Chris & Julie Cundy Margaret & Katie Jo Jarvis Hal & Lori Schmidt
KATHLEEN B. PENNINGTON Craig & Allison Anderson Pat & Mary Conway Russell & Laurel Evans Burnie & Betty Hielt Katherine Nelson Irvin & Joan Parmenter & Family Ursula Sprague Jerry Sporhase Elbert & Bonnie Turner	CLARENCE SMITH Christ Community Church (Owensville)	MARY TRUESDELL Michael & Patricia Barnett David & Lori Jane Burk John & Susie Cantrell & Family Buzz & Pat Clear Carolee Cortner Country Club Care Center Gale & Karen Culler Clarence & Dorothy Culp David & Diane Fleming Ruby Fleming Steve & Monica Fox Ethel Garske Lee Gatschet The Guddie Family Chad, Stephanie, Franke, & Mary Hampton Julia Hopkins Daniel & Carol Lowry Leeton Christian Church James & Louise Mistler Kenneth & Betty O'Neal Denzil & Grace Shaeffer Katy Stump & John Thomas J.R. & Shirley Wheatley George & Mary Williams	GARY & RUBY COBB Shirley Moore	MARGARET JARVIS Leon & Mary Ann Hubble
JEANETTE POOLE First Christian Church (Webb City)	DANA SMITH George & Bernice Fee Paul & Georgia Fortune	DORIS TUCK Jim & Juanita Ripley	M/M ROBERT COOK David & Jayne Clickner	DENNIS & CAROLYN JOHNSON Donna Wharton
HENRY W. PULLEN Charlotte Pullen	LEONE SMITH Earl & Eva Barnes Agnes Bean Paul & Sharon Benedict Mary Jo Berry M/M Carl Ray Colson Gale & Karen Culler Kenneth & Marilyn Fangman Terry & Carolyn Fiedler David & Darlene Friel Consuelo Highbarger Paul & Judith Hoffmann Paul & Margie Hoffmann Campbell-Lewis Funeral Home Rolland & Mary Ann Keeney Michael & Carol Kelz James & Lois Lindemann Jack & Linda Neece P.D. Needham Trudy Roller Gary & Susan Smith Chuck & Diane Steinkuhler Sam Tuch Mureen Tyler	AUDREY L. VICKREY Gale & Karen Culler Shirley Kohn LaMonte Christian Church	DR. CURTIS & BETTY COX Joe & Lois Cox	DAVE & PAT KELLEY Wayne & Viola Rhoads
LARRY RAINES Jim & Patsy Randall	EMILY SPEARING Counsuelo Highbarger	RAYMOND WARD Loretta Ward	JOE & LOIS COX Leon & Mary Ann Hubble	DEAN & IRENE KIGER Jared & Kimberly Freemyer
JOHN & HELEN RAINEY Bob & Wanda Rainey	ROSE SQUIRES Gale & Karen Culler Lynn & Sue Jenkins	ALEXANDER WATKINS Neal & Beverly Nichols	GALE CULLER Chuck & Carol Hurley	MIKE & MARY MATCHAEL Wayne & Viola Rhoads
RAYMOND REDDICK Carl & Cora Hall	LOY SPROAT Mary Sproat	ROY WEECE John & Helen Meyer	GALE & KAREN CULLER DIRECTING SHOW ME YOUTH HOME FOR 30 YEARS Crossroads Christian Church (Baxter Springs, KS) Mark & Julie Curtis Gene & Pat Hatcher John & Helen Meyers Jerry & Donna Myers Dennis Smith	WILMA MCALLISTER (93 <sup>rd</sup> Birthday) Edward & Janis Combs
"GID & LEOTA RHOADS Wayne & Viola Rhoads	PAUL H. STEINKUHLER Forest & Alice Allen Stanley & Terry Bohon Doris Brim Clyde & Dorothy Brownfield Christian Builders Class (LaMonte Christian Church) Gale & Karen Culler Bill & Kathy Elwell Gerald & Shirley Evans Melvin & Patsy Ficken Hazel Gatschet Mary Hays & Family Patrick & Patricia Hoey Hopewell Baptist Church Barbara Hughes David & Linda Johnson Lyle & Jacqueline Johnson John & Helen Jones John & Janice Knott Shirley Kohn LaMonte Community Bank Daniel & Carol Lowry Helen Lyle Arthur & Mary Kathryn Mahin Betty McDaniel Michael Messer John & Violet Murray Bobbie Ogan Charles Opfer Charles & Sharon Peacock Winifred Ramey Jim & Juanita Ripley David & Sue Selvey Dorothy Schroder Elroy Schroeder Jerry & Mary Alice Shull Gene & Kay Smith Chuck & Diane Steinkuhler Glen, Helen, Vickie & Ashlee Steinkuhler & Family Shirley Strickland Raymond & Maybelle Wasson Earl & Vickie Winston Dannie & Doris Wulff	CHARLES "CHUCK" WENDT Betty Wendt	ARLENE DIXON FOR SHOWING KINDNESS TO Victor & Louise Valeika	RONNIE MILLER Gaila Cross
FLOYD & FLOSSIE RIPLEY Jim & Juanita Ripley	ROSE SQUIRES Gale & Karen Culler Lynn & Sue Jenkins	DR. JAMES R. WHITEMAN Gale & Karen Culler J.R. & Shirley Wheatley	M/M BILL DUSTIN Steve & Sally Belshe	JERRY & DONNA MYERS Rich & Nancy Schneblin
SUSAN WOODS ROGERS RN Mike & Mary Woods	EMILY SPEARING Counsuelo Highbarger	VEACH WILCOX Jim & Suzanne Brush	STAN & RUTH ANN EBERSOLD Marian Campbell	REX & KATHLEEN NOE Ralph & Allene Peterson Ruby Noe
KIMBERLY RUCH First Christian Church of Kimberling City	PAUL H. STEINKUHLER Forest & Alice Allen Stanley & Terry Bohon Doris Brim Clyde & Dorothy Brownfield Christian Builders Class (LaMonte Christian Church) Gale & Karen Culler Bill & Kathy Elwell Gerald & Shirley Evans Melvin & Patsy Ficken Hazel Gatschet Mary Hays & Family Patrick & Patricia Hoey Hopewell Baptist Church Barbara Hughes David & Linda Johnson Lyle & Jacqueline Johnson John & Helen Jones John & Janice Knott Shirley Kohn LaMonte Community Bank Daniel & Carol Lowry Helen Lyle Arthur & Mary Kathryn Mahin Betty McDaniel Michael Messer John & Violet Murray Bobbie Ogan Charles Opfer Charles & Sharon Peacock Winifred Ramey Jim & Juanita Ripley David & Sue Selvey Dorothy Schroder Elroy Schroeder Jerry & Mary Alice Shull Gene & Kay Smith Chuck & Diane Steinkuhler Glen, Helen, Vickie & Ashlee Steinkuhler & Family Shirley Strickland Raymond & Maybelle Wasson Earl & Vickie Winston Dannie & Doris Wulff	CHRISTIAN ENGELBRECHT Frances Engelbrecht	RUBY NOE Ralph & Allene Peterson	
ORA GRACE RUSSELL Glenn & Linda Russell Gale & Karen Culler Janice Husman Allen & Janice Kellough Kemp, Kristy, & Kara Strickler	ROSE SQUIRES Gale & Karen Culler Lynn & Sue Jenkins	EDNA WILDEBRANDT Louis & Nadine Ahlemeyer Gale & Karen Culler	KENT EMISON The Staff of Langdon & Emison	RALPH & ALLENE PETERSON Ruby Noe
HALLIE RYAN Norm & June Pierce	LOY SPROAT Mary Sproat	BILLY JOE WILLIAMS Leeton Christian Church J. R. & Shirley Wheatley	CHRISTIAN ENGELBRECHT Frances Engelbrecht	MIKE & KAT PLUMMER Walter & Samantha Key & Family
IVA PRUE SANDERS Max & Janice Sell Tom & Cristin Watson Doug & Tina Wheeler	PAUL H. STEINKUHLER Forest & Alice Allen Stanley & Terry Bohon Doris Brim Clyde & Dorothy Brownfield Christian Builders Class (LaMonte Christian Church) Gale & Karen Culler Bill & Kathy Elwell Gerald & Shirley Evans Melvin & Patsy Ficken Hazel Gatschet Mary Hays & Family Patrick & Patricia Hoey Hopewell Baptist Church Barbara Hughes David & Linda Johnson Lyle & Jacqueline Johnson John & Helen Jones John & Janice Knott Shirley Kohn LaMonte Community Bank Daniel & Carol Lowry Helen Lyle Arthur & Mary Kathryn Mahin Betty McDaniel Michael Messer John & Violet Murray Bobbie Ogan Charles Opfer Charles & Sharon Peacock Winifred Ramey Jim & Juanita Ripley David & Sue Selvey Dorothy Schroder Elroy Schroeder Jerry & Mary Alice Shull Gene & Kay Smith Chuck & Diane Steinkuhler Glen, Helen, Vickie & Ashlee Steinkuhler & Family Shirley Strickland Raymond & Maybelle Wasson Earl & Vickie Winston Dannie & Doris Wulff	CHARLES "CHUCK" WENDT Betty Wendt	M/M LARRY RICHARDSON John & Frances Richardson	JIM & LINDA REED Harold & Linda McCampbell
CLARENCE SCHEURICH Tom & Linnea Keene Lindy, Cathy, Kyle, & Kellen Taylor	ROSE SQUIRES Gale & Karen Culler Lynn & Sue Jenkins	FRANCES WYATT Lloyd & Barbara Budine	JACQUELINE ENGELBRECHT Frances Engelbrecht	LILA RENKEN (Birthday) Fran Engelbrecht Danny & Elaine Morris
GLADYS SCHOUTEN Jerry & Carol Blakely Clyde & Dorothy Brownfield Gale & Karen Culler Charles & Luanne Hall Jack & Glenda McGinnis Essie Rearick Jim & Juanita Ripley	LOY SPROAT Mary Sproat	LARAY & MARTHA ANDERSON Leon & Mary Ann Hubble	KATELYN ENGELBRECHT Frances Engelbrecht	RICHARD & WANALENE RICE Harold & Linda McCampbell
WILLIE SCHRADER SR. Jerry & Carol Blakely	PAUL H. STEINKUHLER Forest & Alice Allen Stanley & Terry Bohon Doris Brim Clyde & Dorothy Brownfield Christian Builders Class (LaMonte Christian Church) Gale & Karen Culler Bill & Kathy Elwell Gerald & Shirley Evans Melvin & Patsy Ficken Hazel Gatschet Mary Hays & Family Patrick & Patricia Hoey Hopewell Baptist Church Barbara Hughes David & Linda Johnson Lyle & Jacqueline Johnson John & Helen Jones John & Janice Knott Shirley Kohn LaMonte Community Bank Daniel & Carol Lowry Helen Lyle Arthur & Mary Kathryn Mahin Betty McDaniel Michael Messer John & Violet Murray Bobbie Ogan Charles Opfer Charles & Sharon Peacock Winifred Ramey Jim & Juanita Ripley David & Sue Selvey Dorothy Schroder Elroy Schroeder Jerry & Mary Alice Shull Gene & Kay Smith Chuck & Diane Steinkuhler Glen, Helen, Vickie & Ashlee Steinkuhler & Family Shirley Strickland Raymond & Maybelle Wasson Earl & Vickie Winston Dannie & Doris Wulff	HAZEL LEE ARMSTRONG Bert & Frances Fitzgerald	MADELEINE ENGELBRECHT Frances Engelbrecht	M/M LARRY RICHARDSON John & Frances Richardson
BERNADINE SCHULTE Norman Henley	ROSE SQUIRES Gale & Karen Culler Lynn & Sue Jenkins	MIKE & ANGIE & BEN BELSHE Dr. Sid & Barbara Belshe	MILES ENGELBRECHT Frances Engelbrecht	DWIGHT & CHARLOTTE ROBINSON John & Barbara Anglum
CLYDA SCHUSTER The Calhoon Family Lawrence & Yvonne Clark	LOY SPROAT Mary Sproat	SID BELSHE Dorothy Drew	DR. JAMES & LANA FERNEAU Dave & Deloris Wurdeman	BERT & KAY ROSEBROUGH Harold & Linda McCampbell
MARTHA SEVIER Gale & Karen Culler Ollie Dillon LaMonte Christian Church Jim & Linda Tyler	PAUL H. STEINKUHLER Forest & Alice Allen Stanley & Terry Bohon Doris Brim Clyde & Dorothy Brownfield Christian Builders Class (LaMonte Christian Church) Gale & Karen Culler Bill & Kathy Elwell Gerald & Shirley Evans Melvin & Patsy Ficken Hazel Gatschet Mary Hays & Family Patrick & Patricia Hoey Hopewell Baptist Church Barbara Hughes David & Linda Johnson Lyle & Jacqueline Johnson John & Helen Jones John & Janice Knott Shirley Kohn LaMonte Community Bank Daniel & Carol Lowry Helen Lyle Arthur & Mary Kathryn Mahin Betty McDaniel Michael Messer John & Violet Murray Bobbie Ogan Charles Opfer Charles & Sharon Peacock Winifred Ramey Jim & Juanita Ripley David & Sue Selvey Dorothy Schroder Elroy Schroeder Jerry & Mary Alice Shull Gene & Kay Smith Chuck & Diane Steinkuhler Glen, Helen, Vickie & Ashlee Steinkuhler & Family Shirley Strickland Raymond & Maybelle Wasson Earl & Vickie Winston Dannie & Doris Wulff	BILLY JOE WILLIAMS Leeton Christian Church J. R. & Shirley Wheatley	JACK FITZGEREL Bert & Frances Fitzgerald	CHARLOTTE SCHEURICH Tom & Linnea Keene
RALPH SHIPLEY Roger & Linda Shipley	ROSE SQUIRES Gale & Karen Culler Lynn & Sue Jenkins	FRANCES WYATT Lloyd & Barbara Budine	CARL & BETTY FOWLER Harold & Linda McCampbell	MS. ROGENE SMITH Wayne & Viola Rhoads
BOB SMITH Shirley Albright Philip & Anne Barbour Dwayne & Virginia Basinger Gale & Karen Culler Gerrick & Coral Dewar Dennis & Leslie Largent Betty Laycock Jim & Linda Leese Arlyn & Diane Lovett Cecile & Shirley Murray Robert & Helen Neubert David & Emma Jeane Robinson Barbara Schuster Carolee Senger	LOY SPROAT Mary Sproat	STEVE & SALLY BELSHE Dr. Sid & Barbara Belshe	RUSSELL & LORAIN FREEMYER Jared & Kimberly Freemyer	DICK & ANN SWORDS Wayne & Viola Rhoads
ELWOOD & ELSIE STINETT Henry & Patricia Graham	ROSE SQUIRES Gale & Karen Culler Lynn & Sue Jenkins	DR. SID & BARBARA BELSHE Tim, Lori, Allie, & Kade Belshe Steve & Sally Belshe	BOB FRY Betty Wendt	BEA TIGARD FOR SHOWING KINDNESS TO Victor & Louise Valeika
GEORGE STRICKLAND (Birthday) Shirley Strickland	ROSE SQUIRES Gale & Karen Culler Lynn & Sue Jenkins	TIM, LORI, & ALLIE BELSHE Dr. Sid & Barbara Belshe	MARIE GORTON Vicki Collins & Family Randy Gorton & Family Steve Gorton & Family Kathy Maxwell & Family Liz Shrestha & Family	VANDAVEER GRANDCHILDREN KRISTEN, KELSEY, JUSTIN, SHAYLA, RUSHELLE, & LANDON Paul & Evah Vandaveer
DELMAR RAY TAYON Dale & Diane Ohmes	ROSE SQUIRES Gale & Karen Culler Lynn & Sue Jenkins	BETHEL CHRISTIAN CHURCH SUNDAY SCHOOL TEACHERS MRS. DEBBIE BARRICK M/M RALPH COONROD MRS. MARGERY PLUMB Mark & Kathy Jackson & Family	DR. JAMES & LANA FERNEAU Dave & Deloris Wurdeman	JIM & JANICE WALTHALL Harold & Linda McCampbell
BEVERLY TOLIVER Shelly S. Wittwer	ROSE SQUIRES Gale & Karen Culler Lynn & Sue Jenkins	RETHA BUETTGENBACH The Hartford Financial Services Group	JACK FITZGEREL Bert & Frances Fitzgerald	CARL & FREDA WEBER (50 <sup>th</sup> Wedding Anniversary) Fran Engelbrecht Danny & Elaine Morris
	ROSE SQUIRES Gale & Karen Culler Lynn & Sue Jenkins	ED & RITA CARTER Jennie Spurling	CARL & BETTY FOWLER Harold & Linda McCampbell	DONNA & WALLACE WESTOFF Curtis R. Farr
	ROSE SQUIRES Gale & Karen Culler Lynn & Sue Jenkins		RUSSELL & LORAIN FREEMYER Jared & Kimberly Freemyer	AMANDA & JAMISON WHARTON Donna Wharton
	ROSE SQUIRES Gale & Karen Culler Lynn & Sue Jenkins		BOB FRY Betty Wendt	IVAN WILSON Island City Christian Church (Stanberry)
	ROSE SQUIRES Gale & Karen Culler Lynn & Sue Jenkins		MARIE GORTON Vicki Collins & Family Randy Gorton & Family Steve Gorton & Family Kathy Maxwell & Family Liz Shrestha & Family	SCOTT & DONNA ZERGER Jennie Spurling
	ROSE SQUIRES Gale & Karen Culler Lynn & Sue Jenkins		DR. JAMES & LANA FERNEAU Dave & Deloris Wurdeman	HOUSEPARENTS AT SHOW-ME Carl & Cora Hall
	ROSE SQUIRES Gale & Karen Culler Lynn & Sue Jenkins		JACK FITZGEREL Bert & Frances Fitzgerald	LEON & MARY ANN HUBBLE LaRay & Marti Anderson

*In Honor*

# CURRENT NEEDS

## LAMONTE UNIT

<b>Household Items</b>	Trash Bags (13, 33, 55 gal.)	Rubber Cement	AA Batteries
Canned Fruit/Vegetables	Batteries (all sizes)	Tire Patches	Large Pink Erasers
Pie Filling	Light Bulbs & Dish Soap	<b>Nursing Needs</b>	CD Discman w/headphones
Potatoes	Liquid Laundry Detergent	4 slot Med. Containers	<i>Art Supplies</i>
Mac & Cheese	Fabric Softner	3 oz. Cups	Paint & Brushes
Cereal	<b>Personal Care Items</b>	Tylenol/Ibuprofen/Motrin	Art Paper
Shortening & Oil	Hairbrushes & Combs	Thermometers	Pastel Chalks
Margarine & Butter	Hair Styling Products	Peroxide	Charcoal Pencils
Brown & Granulated Sugar	Deodorant	Band-Aids	<b>Athletic Equipment</b>
Drink Mix, Juice, Tea	Tooth Brushes	Antibiotic Ointment	Sports Tape for Sprains
Peanut Butter & Jelly	Feminine Hygiene Products	<b>Tools for Shop</b>	Water Bottle Carrier
Cheese (all kinds)	<b>Vehicle Needs</b>	3 Push Mowers	Baseball Bats & Baseballs
Cream of Mushroom Soup	10W-30 Quaker State Oil	Commercial Tile Cutter	<b>Horse &amp; Cattle Needs</b>
Cream of Chicken Soup	Windshield Washer	Battery Charger (300 amp)	Saddle Soap
Chicken Noodle Soup	Hand Cleaner	Battery Load Tester	Wormer
Tomato Soup	Heavy Duty Tie-Down Straps	Air Compressor	Grain & Bales of Hay
12 & 16oz. Disposable Cups	Standard Receiver Hitch	<b>Christian School Needs</b>	Corral Panels
Paper Plates (Lg. & Sm.)	2" Balls	New World Globe	Cattle Waterers
Paper Towels & Napkins	Air Compressor	Inspirational Posters	Floating Water Heaters

## CAMDENTON UNIT

Juice & Fruit	Potatoes	Chilli Beans	Batteries (all sizes)	Cleaning Supplies
Cheese	Canned Tomatoes	Corn & Green Beans	Trash Bags (13 gal.)	Charcoal
Sugar	Cereal	Mac & Cheese	Laundry Detergent	Brush Hog

## EL DORADO SPRINGS UNIT

Cheese	AA Batteries	Laundry Baskets	Hay & Shelled Corn
Canned Fruit	Mac & Cheese	Double Oven	Mulch & Gravel

## MAYVIEW- NEW LIFE UNIT

Butter	Sugar	Paper Towels	Batteries (all sizes)	Snacks for Lunches
Cheese	Kool Aid	Dishwasher Soap	Toilet Paper	Hot Cocoa Mix
Milk	Fruit Juice	Trash Bags (13 Gal)	Napkins	AA Batteries

## SHERIDAN UNIT

Light Bulbs	Toilet Paper & Paper Towels	Mac & Cheese	Trash Bags (13 gal)
Mech. Pencils	Dish Soap	Flour & Sugar	AA & AAA Batteries
Weedeaters & Push Mowers	High Efficiency Laundry Detergent	Cheese (all kinds)	Canned Veggies
Chainsaw	Fruit Juice & Cereal	Cleaning Supplies	2 Cycle Oil & 5W-30

## DRYSDALE FARM UNIT

Paper Products	Cheese	Canned Fruit & Veggies	3 Point Tractor Blade
Trash Bags	Pine-Sol	Hay & Shelled Corn	Automatic Cattle Waterers
Sugar & Kool-Aid	Bleach Cleaners	Mulch & Gravel	Portable Cattle Creep Feeders
Decaffeinated Tea	Windex	Cattle Corral Pannels	Feed Troughs
Eggs & Bread	AA Batteries	2 Hay Ring Feeders	Cattle Feed

## EMERALD RANCH UNIT

Cereal	Vegetable Oil	Cat & Dog Food	Basketball Goal
Tea & Juice	Cheese & Butter	Cattle & Horse Feed	White Fence Paint
Canned Vegetables & Fruit	Paper Products	Cattle Panels	Table Saw
Cream of Chicken Soup	Purex & Bleach	Halters & Lead Ropes	Cordless Drill
Cream of Mushroom Soup	Dish Soap & Dishwasher Det.	Fuel for Tractor	Nails/Bolts/Screws
Mac & Cheese	Light Bulbs & Batteries	Swing Set	Stock Trailer

## ADMINISTRATION

<u>Executive Directors</u>	<u>Associate Directors</u>	<u>PR/Dev. Director</u>
Gale & Karen Culler	Steve Ward	*Judi Crawford
	*Chad Puckett	

## Department Managers

Rachel Yates	Jessica Weber	Terry Van Natta	Jacob Crawford	Mel Morse
<u>Office Team</u>	<u>Development Team</u>	<u>Direct Child Care Teams</u>		
*Jennie Davison	Phil Marley	*Chad & *Jennifer Puckett		
Colby Higgins	Ronnie Epps	*Jeff & Jessica Weber		
Jim Tyler	Lois Carver	Neal & *Kim Becker		
Carol Pinkston	Jacob Plont	*Charles & *Jodi Watkins		
Shirley Kohn	The Directors	Bart & Sarah Hinz		
Virgil Mitchell	The Child Care Staff	Darrin & *Aubree Taylor		
Brian Bates		Chris & Bobbie Novak		
Jamie Guthrie		Adam & *Lois Carver		
		Jeff & Ruth Giyer		
		Jason & Constance Summerfeldt		

## Relief Child Care Team

Shambrishia Chaney	Joe Eldred	*Dorothy Schroeder
*Andrea Becker	Anthony Windsor	Kathy Newman
<u>Christian School Administration</u>	<u>Christian School Facilitators</u>	
John Fussner	Alan Morse	Sheri Clear
Chef: Tim Schroeder	Linda Bollmeyer	Dorothy Schroeder

## Counseling

Barry McAnulty, MSW, LCSW, LSCSW

## Maintenance Team

Jeff Weber Fred Kohn Terry Milton Chris Novak Casey Jones Linda Tyler

## Board of Directors

Elton Fay.....Chairman Ronnie Miller.....Vice-Chairman  
 Lon West....Secretary/Treasurer Larry Frew.....Asst. Secretary/Treasurer  
 Karen Culler...Asst. Sec./Treas. Kevin Daniels, Rodney Schad, & Gale Culler

\* DENOTES CHRISTIAN SCHOOL STAFF & ASSISTANTS

# MISSION STATEMENT

Show-Me Christian Youth Home is a nonprofit organization dedicated to providing a loving, stable, Christian home for children with backgrounds of abuse, neglect, abandonment and unfortunate circumstances.

Services are available to all persons regardless of race, color, national origin, sex, age or handicap.

Financial funding is solely provided through the contributions of individuals, churches and groups willing to invest in the lives of God's precious children.



**S**HOW - ME  
CHRISTIAN  
YOUTH HOME

24302 Mahin Rd.  
P.O. Box 6  
LaMonte, MO 65337

Return Service Requested

US Postage  
**PAID**  
Show-Me Christian  
Home Non-Profit