

2008 Graduates



Name: Francis
 Graduated From: Show-Me Christian School
 Future Plans: Central Christian College of Bible, Moberly Music Ministry



Name: Patrick
 Graduated From: Show-Me Christian School
 Future Plans: Culinary Arts School



Name: Sean
 Graduated From: Show-Me Christian School
 Future Plans: Independent Living at Show-Me then to Motorcycle Mechanic School in Arizona



Name: Kayla
 Graduated From: Show-Me Christian School
 Future Plans: Married June 28th Lincoln University Jefferson City



Name: Christian
 Graduated From: Show-Me Christian School
 Future Plans: University of Central Missouri, Warrensburg Criminal Justice



Name: Emily
 Graduated From: Show-Me Christian School
 Future Plans: Penn Valley Community College



Name: Coty
 Graduated From: Show-Me Christian School
 Future Plans: ITT Technical Institute, Kansas City, Missouri

WINTER & S



Jesse Visits London

An adventure began after the music teacher from Leeton High School, Bob Wyatt, invited our Christian School Drama students to a drama workshop at Leeton. The workshop instructors were from London and when one of our students, Jesse, gave an impressive performance as the lead character, he was honored with the actor of the day award. Jesse was then invited to go to a workshop in London with a group of other students. Thanks to the efforts of Mr. Wyatt in finding Jesse an



anonymous donor for the trip costs, Jesse was able to go. Not long after his journey, he was able to return home to his family. We know he will do well and continue to use his talents, that we began to see when he was just seven years old and he had his first speaking part in our Christmas play. Jesse you are in our thoughts and prayers!

Christian School Looks Forward to New Year



We have finished the inside construction for the office portion of the new multi addition. Now the focus is on finishing the learning center during the summer break. The drywall work is done and the walls are painted. The Michigan Volunteers helped complete the metal ceiling and electrical work. The floor is finished, as well. All is left is the baseboard and switch covers. We will then be ready to move all of the student offices over from the two previous locations into the beautiful new one.

To highlight a few noteworthy achievements of our school this past year: Our 50 students completed over 2300 PACEs with a school-wide test average of 92%; 13 students completed the challenge to memorize the entire book of Ephesians; and 19 students achieved 4th Quarter Honor Roll.

Unfortunately, no statistics exist to prove what teachers experienced in the Learning Centers: students' lives changed forever when they finally found success at academics. We are proud of our high-achieving students; we are honored by our highly-improving ones.



Name: Korie
 Graduated From: Camdenton HS
 Future Plans: State Fair Community College, Sedalia



Name: Shannon
 Graduated From: Camdenton HS
 Future Plans: Central Christian College of the Bible, Moberly

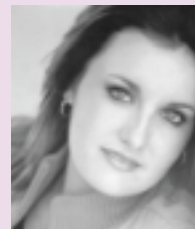

Name: Shelby
 Graduated From: Camdenton HS
 Future Plans: Community College in Kansas City



Name: Dana
 Graduated From: Versailles HS
 Future Plans: United States Navy

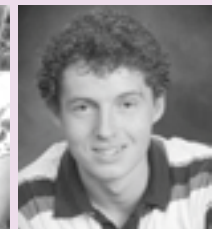

Name: David
 Graduated From: Show-Me Christian School
 Future Plans: Working in the Family Business

SPRING ACTIVITIES

Church Tournament Completes Fourth Year



First- Legacy CC



Consolation-Northside CC

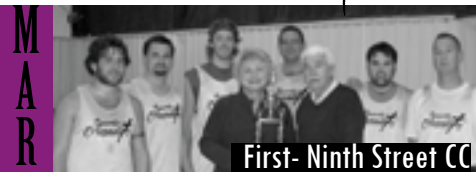

First-Ninth Street CC



Second- Capital West CC



Second-Braymer CC



Third- Forum Blvd. CC



Consolation-Capital City



Third-CCH MSU Springfield

FEBRUARY 16

MARCH 15

Thanks to all the churches that participated in the Troy Culler Memorial Basketball tournament and to all those who worked hard to make it possible!



Baptisms

We rejoice that four of our young people have accepted Jesus as their Lord and Savior since our last newsletter. Pictured are Lauren and Bri. Those not pictured are Dylan and Jakob, Please keep them in your prayers as they begin their Christian walk.



In Loving Memory

Gifts recieved between January 1 - May 31, 2008

ANNA ALLEN
Garden Gate Estates

Robert & Bessie Wilford
Frances Williams
Edyth Wood

BONNIE BRUCE
Kyle & Kelly Bruce

TED DABNER
Lee & Jane Barnett
Gale & Karen Culler
Hilda Eileen Middleton

Cliff & Dorothy Combs
Gale & Karen Culler
Matt & Amanda Eisenbarth
Chuck & Sherry Kempton
Shirley Kohn

CLYDE LEE ALLEN
Carley & Hallie Jacobs
Shirley Strickland

LONNIE BELLAMY
Gale & Karen Culler

HAROLD BUCKLES
(Matt Douglass's Grandfather)
Gale & Karen Culler
Hilda & Eileen Middleton

C. B. DAVIS
Melvin & Ann Foster

Kyle & Cindy Palmer
Hank & Connie Schrader
Gene & Kay Smith
Krista Smith
Warrensburg School District RVI
Greg & Brenda White
Becca Woodson

DOURNE ALTENDERFER
Liberty Chapel Christian Church

JUNIOR BERRY
Bert & Frances Fitzgerald

BOB BURFORD
Anonymus
Lee & Jane Barnett

CHARLES DAVIS
Danny & Pat Chapman
Becky King
Ruth King
Jim & Lois Ramsey
Kent & Peggy Wollard

DENNIS DECKER
Sue Decker

EDNA ANDERSON
Sam & Jerry Anderson
Dale & Mary Beth Ray

MAXINE BERRY
Irvin & Lynda Henry

SONNY CARROLL
Steve & Sally Belshe

DOROTHY DAVIS
James & Jean Barnett
James & Susan Brown
Galt Christian Church
Gale & Karen Culler
Women's Auxiliary of
Galt Fire Protection District
Mary Gorman
Charles Gott
Charles & Linda Henry
Delores Herring
Leon & Mary Ann Hubble
Investors National Bank
Delbert & Martha Jackson
Roy & DeEtta Reim
Roberta Sayer
John & Linda Ulrich
Bari & Janet Vandyke
Robert & Bessie Wilford

BOB DERRICKSON
Gordon & Louise Addington

JEAN BARNETT
Dr. Gene & Shirley Barbour
Gene & Ruth Bartow
Charles & Patsy Berry
Batista Brantley
James & Elizabeth Bryant
Michael & Nancy Caprigione
Linda Crumpacker
Martha Everly
Laura Ewing
Dennis & Rebecca McDonald
(Grazing Acres)
Elva Hancock
Michael & Debra Hill
Leon & Mary Ann Hubble
R. D. Huffine
James Ingraham
Charles & Nancy May
David & Sally O'Brian
Mark & Patricia Pursell
Don & Darlie Ricketts
Roberta Sayer
Maurice & Marilyn Shipley
Spickard Christian Church
John & Linda Ulrich
James & Beverly Whorton

ARLIE BINKLEY
Rayma Henley
Eugene Christian Church
Katherine Binkley
Alan & Judy McNeeley

HARLAN M. CLOSE
Gale & Karen Culler
Gene & Doris Hollenbeck
Wilfred & Carolyn Purchase

WAYNE DILLINGHAM
Martha Dillingham

KEITH BOLTON
Wilfred & Carolyn Purchase

DELORES COATS
Doris Moon

ROY E. DAVIS
Wayne & Viola Rhoads

MELVIN DIMOUSH
Jack Fitzgerald
D.G. & Ginger Johnson
Donna Rice

ROGER BOOTH
Jake & Pat Huizenga

CLAUDE A. COFFEY
Ray Coffey

MARGARET DAWSON
David & Kayla Dawson

JERRY DODSON
Rick & Charlotte Bock
Don & Frieda Snook
Merville Snook

RUTH ELAINE BOTTCHEER
Gale & Karen Culler
LaMonte Christian Church

RALPH COMBS
Robert & Sandra Sealey

RAYMOND DOOLIN
Rhyllis Pickering
Rodney & Lelah Randall

GLADYS M. BRESHEARS
Gene & Glenda Terrell

FRED & ALVINA CRAWFORD
Robert & Jacquelyn Larsen

EVELYN DOUTY
Wilma Douty
Stephen & Sherri Anton
Elmer & Peggy Beem

ROBERT E. BRISCOE
Mrs. M.H. Benson

MARGARET CUBBAGE
Ermon Cubbage

IRENE BROOKS
Ila Woods

In Loving Memory (Continued)

Centennial Park Retirement Village Brian & Twila Nelson	WILLA D. GARNER LaMonte Christian Church	Helen Lyle Perry & Judy Ruff Jan Sader	WALTER C. KELLEY Geraldine Kelley	ANN MANSFIELD George & Karen Mansfield Gale & Karen Culler
WILLARD DOUTY Wilma Douty	MYRTLE GARRISON Shirley Godsey	Scott & Jayne Sader Don & Frieda Snook Merville Snook	CAROL ANN KELZ Mike Kelz Jerry & Carol Blakely Raymond & Mary Boland Xi Lamda Chi Gale & Karen Culler Shawn & Julie Davenport David & Susan Good Marion & Virginia Gregory Kenneth & Kimberly Harding Ronald & Counsuelo Highbarger R.M. & Mary Ann Keeney Trenton & Deeann Koch Connie Kreisel Peggy Needham Wayne & Barbara Orey Stanley & Vicky Palmer Monroe & Beth Perkins Riggins Sweet Water Restaurant & Lounge Sam Tuck Derek & Rene Vaught	MARY HELEN MARX Stan & Dorothy Rundquist
ALEXIA LEEANN DUKE Leeton Christian Church	MARIE GOODNER Lee & Jane Barnett	LUELLA HILL Franklin & Frederick Bosley Batista Brantley J.A. & Betty Sue Brassfield Agell-Midge Campbell Ivan & Helen Campbell Marian Campbell Mike & Jane Cooksey Mary Lou Crawford Gale & Karen Culler Stan & Ruth Ebersold & Family Larry & Monica Farr Chris & Amanda Farr Chris & Vaughnville Griffin Lois Griffin Randy, Terri, & Wendi Sidmer Hammett Jim & Venna Hicks Bob & Sharon Holloway Donald Ingraham & Family James Ingraham John Ingraham Donna S. Jackson Ben & Mary Etta Kennedy Joe & Rhonda Lamp Mrs. E.D. Lickey Juanita Lickey Mark & Beth Lickey Nolan & Ann Lickey Dennis & Rebecca McDonald (Grazing Acres Inc.) Bill & Christine McLain Bryan & Kimberley Oaks Alta, Gary & Michael Peters Ronald & Linda Peters David & Shirley Pyrtle Roy & DeEtta Reim Ron & Norma Shaw Maurice & Marilyn Shipley Danny & Lori Shuler Albert & Jennifer Soriano Harold & Shirley Walker James R. Watson Woodrow & Eva Watson Dan & Carol Wilford Frances Williams	MARY KERSIECK Gale & Karen Culler	EVA MATHERLY John & Marie Beller
RETA EATON Henry & Patricia Graham	CAROL GRAVEMANN Jack & Judy Gray	CLEO & RUBY GRAY Jack & Judy Gray	KATHRYN KILBURN Phillie D. Balance Norma Barnhart Marian Campbell M/M Charles Canning Mrs. John Casebeer Lela Chapins Gale & Karen Culler Laura Sue Daniels Leola Davis Stanley & Ruth Ebersold & Family Roy & Jeannine Eichelberger Carolyn Elledge Richard English Elton & Nancy Fay Lois Griffin Geneva Holden Leeila Kilburn Maxine Kilburn Elmer & Faye Mantle Helen Meservey Jerry & Mary Noble William Pray David & Shirley Pyrtle M/M Robert Ruter South Evans Christian Church VIP Class (Forum Blvd CC) Harold & Shirley Walker Dave & Ann Wobbe Donald & Letha Woodard	DENNIS MAYNARD Chris Cline
TOM EDMUNDS J.R. & Shirley Wheatley	BEULAH MAE ALLEN GREEN Densil & Cyndi Allen Don & DeAnna Boosinger Larry & Joyce Boosinger Ben & Mary Callahan Donnie & Karen Cox Bill & Julia Maham Gary & Shirley Neer Joe & Shirley Ott Lee & Mel Parks Jan Sader Glen & Sandy Seymour Bill Sharp Don & Frieda Snook Merville Snook Ed & Sharon Stroh Harold & Elizabeth Wissman James & Dorothy Younce Ronald & Suzy Younce	LEWY VIRGIL HALL JR. Lawrence & Yvonne Clark	BETTY KERKSIECK Gale & Karen Culler	JOHN MCCLAIN Gale & Karen Culler
EMMA PEARL EDMUNDSON Francine Keller	LESTER EKSTAM Clyde & Carolyn Patterson Bill & Darlene Adcock Gale & Karen Culler Frances Engelbrecht Eugene Christian Church Rayma Henley Stella Jester Betty Sue Marose Dink & Paula Musick	NELDA JEANNE ELMORE Richard & Susan Steckler	MILDRED ENGELBRECHT Katherine Binkley Norman & Barbara Bond Ron & Sharon Buster Gale & Karen Culler Ada Engelbrecht Frances Engelbrecht Wayne Engelbrecht Eugene Christian Church Clarence & Iris Hayward Rayma Henley Stella Jester Betty Sue Marose Clyde & Carolyn Patterson James & Liz Ray Bob & Anna Mae Shipman L.B. & Mildred Wilkes	ROY MCCORKLE Ollie Dillon
ICEY EVACKO Iberia Christian Church	FLORENCE EVJEN Lee & Jane Barnett Gale & Karen Culler Shirley Kohn	CAROL FORKNER Arch Forkner Tim & Sherrie Arch	HAZEL FRY Gale & Karen Culler	CHIEF MASTER SERGEANT RE-TIRED THOMAS LESLIE MCDANIEL Ima McDaniel
HAZEL FRY Gale & Karen Culler	ROBERT "BRO. BOB" FRY Doris Brim Clyde & Dorothy Brownfield Ronald & Barbara Camp Gale & Karen Culler Deborah DeBord Ollie Dillon Carolyn Edrington Lucille Erdwins & Family Marshall & Donna Harper Mary Hays Hannalore Hoffman Jeff & Virginia Holder Barbara Hughes Shirley Kohn Dean & Judy Kuhns LaMonte Christian Church Karen & Christi Ludwig Lynn & Myrna Lyda Arthur & Ruth Masten Milan Christian Church Phillip & Teresa Milburn Robert & Vivian Planck Daneille Pummill Merrett & Colleen Reid Melvin & Mary Susan Scott Gregory & Carvee Smith Judy & Taylor Jo Turner Jim & Linda Tyler Raymond & Maybelle Wasson Eugene Webb Norma White	ROZELLA E. HARDY Lou & Nadine Ahlemeyer Gale & Karen Culler Shirley Kohn James & Diana McCartney Wilfred & Carolyn Purchase Roger & Nancy Twenter	KATHRYN KILBURN Phillie D. Balance Norma Barnhart Marian Campbell M/M Charles Canning Mrs. John Casebeer Lela Chapins Gale & Karen Culler Laura Sue Daniels Leola Davis Stanley & Ruth Ebersold & Family Roy & Jeannine Eichelberger Carolyn Elledge Richard English Elton & Nancy Fay Lois Griffin Geneva Holden Leeila Kilburn Maxine Kilburn Elmer & Faye Mantle Helen Meservey Jerry & Mary Noble William Pray David & Shirley Pyrtle M/M Robert Ruter South Evans Christian Church VIP Class (Forum Blvd CC) Harold & Shirley Walker Dave & Ann Wobbe Donald & Letha Woodard	C.A. MCGEE Norm & June Pierce
JAMES GAINES Helen Gaines	ALLEN HILL Densil & Cyndi Allen Don & Deanna Boosinger Larry & Joyce Boosinger	AMY & LAURA HOWARD Claude & Joanne Howard	RECEE HUBBARD (11 th Birthday) Alton & June Whetsell	MERYL MCKEAN Steven & Mary Kate Alkire
	CHARLES HARDIN Rayma Henley	KITTY ANN HARDWICK Lawrence & Yvonne Clark	LILIAN HUDELMYER Carolyn Jeffers	ROBERT DALE MCKEE Philip & Theresa Marley
	LAWRENCE HAWKINS Hazel Lee Armstrong	FLOYD A. HEFLIN Fern J. Heflin	ELEANOR JARRETT Rayma Henley	FELIX MARVIN MEADS Jim Hillsman
			PAT JENKINS Rayma Henley	GENE MEISER John & Marie Beller
			MINNIE A. JONES Rayma Henley	AZZLE MILLER Hazel Lee Armstrong
			PAULA A. JONES Liberty Chapel Christian Church	HAZEL MILLER James & Donna Boyles
				THELMA M. MILLER Ravenwood Christian Church
				WAYNE MILLER Scott & Leslie Largent
				LAUREN MINER Lee & Jane Barnett Gale & Karen Culler John McMurdo Doris Moon
				CATHERINE MONDAY (Melia Douglass's Grandmother) Gale & Karen Culler Hilda Eileen Middleton
				HAROLD MOORE Jake & Pat Huizenga
				HARRY MORRIS Gale & Karen Culler
				GLADYS MUSICK Bob & Sheila Ahart Jerry & Arlene Binkley Gale & Karen Culler Ron & Lacey Eddington Eugene Christian Church Juanita Grady Terry & Phyllis Graham Orris & Lorene Hoff Andrew & Margaret Jenkins Leonard & Deborah Kempker Robert & Nancy Kempker Alan & Judy McNeely Charles & Carol Musick Bob & Anna Mae Shipman Steven & Debbie Thomas Brian & Yvonne Tordoff
				JAMES G. NAIL Lois Lefler
				MATHILDA JENSEY NIELSON (Great-Grandchild of Rodger & Naomi Boyle) Densil & Cyndi Allen Bill & Julia Maham Jan Sader Scott & Jayne Sader Don & Frieda Snook Merville Snook Ed & Sharon Stroh Harold & Elizabeth Wissman

Announcements

Annual Open House

Saturday, September 6, 2008

Have you been looking for an opportunity to visit Show-Me? We want you to see your ministry first-hand. Our annual open house will have many exciting activities such as; horseback rides, candy in a haystack, sand volleyball, gospel music and much more. The fun starts at 9:00 AM and ends with a pick up game of softball around 4:00 PM. The Good Twins will be the featured entertainment for the day. You won't want to miss their velvet voices and good humor! A delicious meal of barbecue pork and all you can eat side dishes is provided free of charge at noon!

Please fill out the card to the right and send in the provided envelope to let us know you are going to be there!

KAREN CULLER NOMINATED FOR THE FIRST LADY AWARD

Executive Director of Show-Me, Karen Culler, was honored by her nomination for the First Lady Award. She and her guests were invited to attend the awards ceremony at the Governor's Mansion in Jefferson City. Missouri's First Lady, Melanie Blunt, presented the nominees with a beautifully engraved paper weight. Nominees and guests were treated to a reception in the Governors Mansion before and after the ceremony.



A portion of Karen's nomination essay, submitted by Show-Me board members, Ronnie Miller and Rodney Schad, said, "She did everything that a mother should do and she did it for children who were not her own...only once they were in her home, they were her own as much as a child could belong to a parent. Because of the dedication of the Cullers Show-Me Christian Youth Home has continued to grow from 6 children when they joined the ministry to over 90 children today."

Thank you to both Gale and Karen for their love and dedication to caring for children.



Ground work began the week of July 7th on the Galt Unit house. Jacob Crawford visited the 10th and took these pictures.

Yes! I will be at your Open House on Saturday, September 6th. There will be _____ of us attending.

Name _____

Address _____

City _____ State _____ Zip _____

Email _____

Phone _____



Galt Unit Ground-breaking Ceremony Starts the Rain

We are so excited about getting started on our new house in Galt, Missouri. The ceremonial ground breaking was held on March 27 at the Galt Christian Church, due to inclement weather. We were thrilled to have the community offer such great support. There were over 100 people in attendance including the Trenton Chamber of Commerce and the Chillicothe Chamber of Commerce. KULH, The Wave, radio was there to cover the event and interviewed Karen Culler, Executive Director and Jacob Crawford, Galt Building Manager on their station.

The ground breaking was held on a cloudy day it seems there have been clouds and rain ever since. The weather is now cooperating and we are excited to finally get things started. Keep watching your newsletters for information about the Open House, which will be held when the home is completed! If you would like to be updated about the Galt Unit by email please contact Judi Crawford, judi@show-me-home.com, and put Galt Unit in the subject line. Your email address will be added to the Galt Unit list.

Leon & Marry Ann Hubble, who donated the land for the Galt Unit "break ground" with Executive Directors, Gale & Karen Culler.



CULLER'S CORNER



Gale & Karen

It was exciting to see our largest class ever walk down the aisle on graduation night at our Christian School Commencement! It was even more exciting to hear the testimonies they shared as they expressed appreciation for the love and support they received from houseparents, educators, administrators and support staff. Truly each one now has an opportunity for a bright future! Thank you for helping make it all possible.

It's been quite a year! Income has dropped significantly. With the state of the economy and the ever escalating gas and food prices, it is becoming increasingly difficult to stretch the budgeted dollar. We are simply tightening our belts in an effort to weather this storm. After all, little lives are at stake!

We recognize many are facing personal financial crunches, as well. In an effort to be prudent during this time, we are not replacing our Senior graduates, nor those who have had opportunities to return to family members, keeping our numbers at or around 75 young people, which is approximately a 25% cut back. We feel this is an appropriate measure to take until funding deficits are eliminated.

We trust you will join us in praying God will supply our ministry needs in accordance with His perfect will as we strive to provide a bright and happy future for hurting young people during their time of need. Thank you for your own personal faithfulness to God's work through Show-Me.

Praising Him For You,

Gale & Karen

Special Prayer Request

During this difficult time of finances we ask for your prayers for all of those struggling to make ends meet. In our area many of our farmers are experiencing a rough year due to an abundance of rain. Many of our supporters are farmers or from farming communities. We are feeling the effects of the increasing gas and food prices along with all of you. Please pray that we will have the wisdom to make the changes needed to adjust to the changing times. We know that God will meet all of our needs according to His glorious riches in Christ Jesus!

Concerts to Benefit Show-Me

Following Show-Me's Open House on September 6th, The Good Twins will hold their Fiftieth Anniversary tour. From September 7 through the 17, they will be traveling to congregations who have invited them to share their skillful harmonies. The offerings they receive will go to Show-Me. If you would like to invite the Good Twins to



your special event or congregation please contact Ronnie Epps at 913-526-4527.

Roger and Janet Denton are also booking concerts to benefit Show-Me. Both Janet and Roger have ministered for years with a wide range of musical styles. This gospel group will entertain and encourage any listener to a deeper appreciation for God. To invite the Dentons please call Judi Crawford at 660-347-5982.

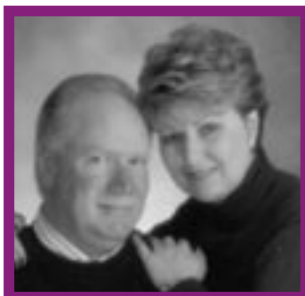

Donate to Show-Me Online



We are happy to inform our supporters that you can now donate online through PayPal. If you visit our website www.show-mehome.com and click on the "Get Involved" tab, you will see the "Donate Now" button. You can donate through your PayPal account or use your debit or credit

Funds Raised at 2nd Golf Outing

We had a beautiful day for our 2nd Golf Tournament to benefit our Drysdale Farm Unit in Barnett, Missouri. The tournament was hosted at Rolling Hills Country Club in Versailles on June 12th. We had 15 teams of four participate. The Citizens Bank of Eldon team was the First Place winner with a score of 58. With the silent auction, the sponsorships and the entry fees we were able to raise over \$5,000.00. Thank you to all who shared!



In Loving Memory (Continued)

LEOTA NEIGHBOR Rodney & Lelah Randall	BERNARD PITTS Annabelle Downing Gary & Camille Jespen	Randy & Tammy Kinnison Stan Lowrey Larry & Mona Loyd Wallace & Jacky Mack William & JoAnn Mantlo Dennis & Rebecca McDonald (Grazing Acres) M/M Clitus Meeker Helen Meservey Linda Minich The Gift Nook Mary Oothout Carl & Barbara Parker Jack & Jean Peace Roy & DeEtta Reim Stan & Mary Helen Richardson William & Marilyn Robbins Vernon & Patricia Sawyer Paul & Francine Sayer Hubert Scott Maurice & Marilyn Shipley Archie & Raymah Smith Elaine Speck Jerry & Virginia Stottlemeyer Kay Thomas John & Linda Urich Bonnie Wallace Alice Wagenka Martha Wenger Jimmy & Alice Westergaard Whitaker-Eads Funeral Homes, Inc Warren & Willa White Gary Whorton James & Beverly Whorton Robert & Bessie Wilford Frances Williams Martha Wise Donald & Letha Woodard Ila Woods Bill & Debra Young	CHARLES (BUD) STEVENS Bob & Jane Roach	Caarl & Adaline Vannoy
RUTH OETTING C.E. & Virginia Sevier	TERRY POLLES Garden Gate Estates	CLARENCE SCHEURICH Mike & Cheryl Knecht	JEAN STOWELL C.E. & Virginia Sevier	JAMES MACK & RUTH LADEAN VANNOY Floyd Ulmer
TEDDY OLLISON Eva Wiltfong	WALTER F. POTTORFF Broadway Presbyterian Deacons Gale & Karen Culler Mac & Shelly Harding Wilfred & Carolyn Purchase Eva Wiltfong	WALTER SCHILLING Ron & Carol Homfield	JON STRODTMAN Norm & June Pierce	RICHARD W. WAGNER Lloyd & Ella Mae Matthews
M/M O.B. OLSON Shirley Kohn	GENE PROFFITT Jack & Barb Rodgers	CARL SCHLESINGER Frank & Colleen Schlesinger	BERNARD SUCHMANN Jack & Judy Gray	SCOTT WALKER Hazel Lee Armstrong
WANDA PAGE Jim & Suzanne Brush Columbia Christian Church C & C Construction Gale & Karen Culler Jerry & Kathy Gilmore Dale & Polly March & Family Nadine Moosmann Jean Newcomb Norm & June Pierce Delores Seath Warren & Jean Taylor Bill & Norma Wilson & Children Dave & Ann Wobbe	HELEN ROBERTSON REAM Janet Green Wilfred & Carolyn Purchase	ROBERT SCHMIDT Cedar Grove Christian Church	CARL SUHRBIER Philip & Theresa Marley	JOE WATERS LaMonte Christian Church
VIRGINIA PALMER Butch & Mary Garrison	WILLIAM WESLEY REED Parkview Christian Church (Centralia)	LYDA SEELY Leeton Christian Church J.R. & Shirley Wheatley	TWILA LEE SUTTON Leeton Christian Church	LEE WEBB Lester & Hazel Willhite
NAN JO PATTERSON Ken Patterson Margaret Mahan	NEVA ROBERTSON Charles & Bonnie Lazenby Betty McCanna	MARVIN SHRADDER Gale & Karen Culler Show-Me Christian Youth Home Board of Directors	DELOIS TAYLOR Cedar Grove Christian Church (Mayview)	MICHAEL WENTE Jack & Barb Rodgers
KATHLEEN B. PENNINGTON Robert & Krystal Blessing David Burtis Joe & Linda Carroll Wendell Cole William Crouse Richard & Barbara Crumley James & Kay Davis Richard & Sue Dittman Annabelle Downing Gene & Jonice Egbert Terry & Deborah Evans & Family Richard & Sue Dittman M/M Vincent Evans Danny & Twila Gach Norman & Susan Giebel M/M Larry Hahn M/M Bob Hausman Daniel & Judith Hausman M/M David Hausman Johnnie & Barbara Hoggatt Dale & Donna Jacobs Gary & Camille Jespen Carl & Sharon Kimble Victor & Denise Kretzschmar Walter & Karen Maris Norman & Kay Medsker Mabel Miller Rose Miller Joe & Mary Ann Paljug Brent & Susan Powers Tim & Angela Prawl Clay & Betty Ritter Charlie & Teresa Robbins M/M Glen Ruoff & Family Byron & Doris Sample Orval Schafer Bessie Shelton M/M Tom Simpson Karen Sims Ellen Soden Charles & Margaret St.Clair Sandra Eckert-Stewart Jason Strong & Stephanie Smiley Theresa Trent Rick, Jenny, Catherine, & Libby Tudor Helen Turner Kenneth & Betty Marie Turner Mrs. Cindy Waller M/M Lanny Weaver Edward & Catherine Weckel Pauline White Jerry & Gerald Williams Mrs. Linda Wilson & Family Lois Yarnell & Family	LAWRENCE ROE Stella Ball Clyde & Dorothy Brownfield Callaway County Courthouse Dotty Cobb Harold Cowherd Gale & Karen Culler Nadine Fingland Thom Fuller Loretta Hankins Bertha Higgins Family James Hodges Shirley Kohn William & Deborah Mann Jerry Ann Mayfield John McMurdo Leo & Maxine McNeal Jim & Joyce Monroe NALC Aux. 106 NARFE Chapter #605 Cathy Spencer Joan L. Stroer Henry & Wynona Utterback Voiture 333-40 ET8 Ron & Wilma Welge	SHIRLEY JEAN LEWIS SIM- MONS Gale & Karen Culler Ray & Charlene Maring	JOHN R. TAYLOR Pamela Holstead	JOE WESTERMIER Charles & Bonnie Lazenby
EARL PERRIGUEY LaMonte Christian Church Gale & Karen Culler	SUSAN WOODS ROGERS RN Mike & Mary Woods	SHIRLEY THOMPSON Rayma Henley	SAMMY R. TAYLOR Joan Allen Don & Carolyn Barbour William & Wilma Baslee Butch & Sherry Blankenship Herschel & Marilyn Cantrell Don & Betty Carpenter Steve & Debbie Collier Gale & Karen Culler Janice Daleen & Family Judy Dalton David & Betty Goldsmith Durwood & Betty Guth Donna Hartman Gerald & Betty Holman David & Janice Kayson Mike & Cheryl Lange Ralph & Marjorie Linhardt Ed & Kathleen Meisenheimer David & Rhoda Moore David & Pam Staus Virgil & Delores Stegner Melvin & Donna Stewart Dennis & Valeria Stuckey Marlin & B.J. Tegtmeier Third National Bank Third National Bank Employees Kathy Wilborn Joyce Williams Hazel Yavrouian Edward & Donna Zahn	LUCILLE WHARTON Wayne & Ravena Axton Larry & Joyce Boosinger Gale & Karen Culler Don & June Kuhlman Marianna Patrick Joseph & Shirley Sahlfield Jack & Patricia Turner Donna Wharton Jerry & Vicki Wharton Gladys Zink
HAZEL PETERS Liberty Chapel Christian Church	DAVE RUSSELL David & Rhoda Moore	FLORENCE THURSTON Dave & Ann Wobbe	THE COMBS FAMILY Bert & Frances Fitzgerald	HERMAN WHITE Clyde & Dorothy Brownfield
CHRISTINE PETERSEN Garden Gate Estates	PHILIP SAYER Roberta Sayer Ione Altenderfer W.C. & Connie Anderson John & Audrey Ayers David & Patricia Barnett James & Jean Barnett Charles & Lynda Berry Charles & Patsy Berry Melvin & Laurel Berry Sylvia Berry Batista Brantley James & Susan Brown Vernon & Judy Buckner David & Marian Campbell Rick & Frances Carver Robert & Maurine Clem J. & Maggie Coffin Richard & Debra Crowdis Gale & Karen Culler Bruce & Bonna Dittberner Thomas & Linda Eads Joseph & Janet England Martha Everly J.W. Flentje Victor & Judy Gender Mary Gorman Noel Gott Chris & Vaughncille Griffin Reggie & Jolene Grindstaff Harden, Cummins, Moss & Miller, LLC (Certified Public Accountants) Delores Herring Charles & Connie Hoffman Charles & Marilyn Hoffman Loma Hurst Bill & Judy Jackson Leslie & Lora Jackson Carol Kennedy Leeila Kilburn	FRED TOCK Jim Hillsman	MARY THOMAS Philip & Theresa Marley	DELPHA WILEY Anonymous Jim & Francine Briggs Gale & Karen Culler Larry & Carol Ficken Melvin & Patsy Ficken Mary Hays M/M Burdette Horstman Helen Lyle Arthur & Mary Kathryn Mahin Walter & Cheryl McBride M/M Emmitt L. Moore Anna Marie Renfrow Mike & Karen Tharp Ben & Mary Walters Raymond & Maybelle Wasson Donald & Betty Wiley
		BEVERLY TOLIVER Shelly S. Wittwer	MARY THOMPSON Rayma Henley	DONNA WILLIAMSON Leola Gillham
		LOYCE TRIBBLE Gale & Karen Culler Frances Engelbrecht Randy & Mary Beth Gilby Kenneth & Betty Wrinkle	ARILLA THOMPSON Rayma Henley	CLAUDE WILSON JR. Marjorie Darby Alford Neil & Gail Anderson Eleanor Gage John & Terri Foley Norma Keck Jane McGuire Roy K. Oyer Judy Slevinske Kent & Dee Shipley Phillip & Patricia Toth Donald & Janis Upson George & Norma Winters Mark & Penny Wise
		ALLISON TUGGLE M/M Roy Arnett & Family Ralph & Marjorie Linhardt	FLORENCE THURSTON Dave & Ann Wobbe	EUGENE WILSON Mary Wilson
		GLORIA J. SLUSHER Gloria Marriott	FRED TOCK Jim Hillsman	BILLY SUE WISSMAN Rayma Henley
		VERNON SMOOT Norma Latimer	BEVERLY TOLIVER Shelly S. Wittwer	DORIS WOOSTER Christian Builders Class Gale & Karen Culler LaMonte Christian Church
		GARY SPENCER GERALD SPENCER GRACE SPENCER Liberty Chapel Christian Church	THE COMBS FAMILY Bert & Frances Fitzgerald	FRANCES WYATT (BIRTHDAY) Clark & Susan Heckman Mark & Kim Heckman, Noah & Chloe Ryan & Betsy Heckman & Laney Jim, Bethany, Makena & Mason Spellman
		LOY SPROAT Mary Sproat	MARY THOMAS Philip & Theresa Marley	MATTHEW YOUNG Rolling Meadows Christian Church Shirley Moore
		DENVER STARK Walter & Norma Mills	ARILLA THOMPSON Rayma Henley	ELROY YOUNG David & Jo Lynn Warnke
			THE COMBS FAMILY Bert & Frances Fitzgerald	
			MARY THOMPSON Rayma Henley	
			FLORENCE THURSTON Dave & Ann Wobbe	
			BEVERLY TOLIVER Shelly S. Wittwer	
			LOYCE TRIBBLE Gale & Karen Culler Frances Engelbrecht Randy & Mary Beth Gilby Kenneth & Betty Wrinkle	
			ALLISON TUGGLE M/M Roy Arnett & Family Ralph & Marjorie Linhardt	
			GLORIA J. SLUSHER Gloria Marriott	
			VERNON SMOOT Norma Latimer	
			GARY SPENCER GERALD SPENCER GRACE SPENCER Liberty Chapel Christian Church	
			LOY SPROAT Mary Sproat	
			DENVER STARK Walter & Norma Mills	

In Honor

HAZEL LEE ARMSTRONG Howard & Betty Byrd	DONNA HARTMAN John & Sandra McCormack	MRS. DONNA SLATON Don & Marilyn Strayn
MRS. DORINE BALKE (85 th Birthday) Edna Mae Mein	TOM & BARBARA HOWE John Brazos	MRS. GAIL SLATON Don & Marilyn Strayn
MR. & MRS. BILL BARNES Elton & Nancy Fay	JUDY HUNTER Mark & Karen Sackett	MR. JAMES SLATON Don & Marilyn Strayn
SID BELSHE Dorothy Drew	ELDON & LENORA JONES Jack & Barb Rodgers	MR. JASON SLATON Don & Marilyn Strayn
JERRY & CAROL BLAKELY (Birthdays) Roy & Mary Arnett	JOHN & HELEN JONES (60 th Wedding Anniversary) Betty McDaniel	MR. JOHN SLATON Don & Marilyn Strayn
CLO CASS (Birthday) Dan & Linda Curtis	LOWELL MCCOY (80 th Birthday) His Children Wayne & Jo Provines	DR. MONROE SLATON Don & Marilyn Strayn
GALE & KAREN CULLER (43 th Wedding Anniversary) Kay Potter	MT. ZION CHRISTIAN CHURCH SUNDAY SCHOOL & CHURCH LEADERS Gene & Kay Smith	MR. NORRIS SLATON Don & Marilyn Strayn
EDITH DONATH (Birthday) Frank & Kathryn Donath	RON NEIGHBOR Ronald & Nancy Miesner	MR. SCOTT SLATON Don & Marilyn Strayn
ADA ENGELBRECHT (104 th Birthday) Bob & Anna Mae Shipman	WAYNE & VIOLA RHOADES (50 th Wedding Anniversary) David & Emma Curry	MS. SUSAN SLATON Don & Marilyn Strayn
ELTON FAY (60 th Birthday) Larry & Shirley Ostman	C.E. (BUD) SEVIER Betty McDaniel	GENE & KAY SMITH David & Kayla Dawson
MELVIN & ANN FOSTER Melinda Sellers	GORDON & MADELYN SHAW (60 th Wedding Anniversary) Sherry Knorr	
JIM & NELLIE GOSS (Marriage) M/M R.R. Jarsubie M/M George Sprague	MRS. CAROLYN SLATON Don & Marilyn Strayn	
	MRS. CARRIE SLATON Don & Marilyn Strayn	

Due to the blessing of so many Memorials and Honorarium, we were unable to print our Current Needs List in this issue. Please visit our website for the updated list. show-mehome.com

THANKS TO OUR VOLUNTEERS

Legacy Christian Church (Junior High Class & Senior High Class-Overland Park, KS), Capital City Christian Church (Jefferson City, MO), Shawnee Park Christian Church (Shawnee, KS), Bland Christian Church (Bland, MO), Florissant Christian Church (Florissant, MO), Grapevine Christian Church (Madisonville, KY), Jenison Christian Church (Hudsonville, MI), Christian Campus House

MISSION STATEMENT

Show-Me Christian Youth Home is a nonprofit organization dedicated to providing a loving, stable, Christian home for children with backgrounds of abuse, neglect, abandonment and unfortunate circumstances.

Services are available to all persons regardless of race, color, national origin, sex, age or handicap.

Financial funding is solely provided through the contributions of individuals, churches and groups willing to invest in the lives of God's precious children.

Return Service Requested

LaMonte, MO 65337
P.O. Box 6
24302 Mahin Rd.

HOW - ME
CHRISTIAN
YOUTH HOME



US Postage
PAID
Show-Me Christian
Home Non-Profit

SHOW-ME CHRISTIAN YOUTH HOME



GALE & KAREN CULLER-
EXECUTIVE DIRECTORS

“WHERE LOVE GROWS”

Homes Located in LaMonte, Camdenton, Eldorado Springs,
Mayview, Sheridan, Barnett & Goodman, MO

24302 Mahin Rd. PO Box 6, LaMonte, MO 65337
www.show-mehome.com

(660)347-5982 FAX (660) 347-5711
lovegrows@show-mehome.com

Judi Crawford, Editor

Summer 2008

Class of
2008



Show-Me Christian School graduated its largest class ever! Eight students received diplomas on May 16th and we must boast about their accomplishments. We are particularly proud that 6 of them are gearing up for college next Fall; and we had our first student accepted to a state college—Christian will attend the University of Central Missouri!

We also had four students who graduated from public school. Two of our students plan to attend Christian colleges and one has joined the United States Navy. For more information on our graduates see page five.