

SHOW-ME CHRISTIAN YOUTH HOME



KAREN CULLER-
EXECUTIVE DIRECTOR

"WHERE LOVE GROWS"

Homes Located in LaMonte, Camdenton,
E Dorado Springs, Mayview, Sheridan, Barnett,
Goodman & Galt, MO

24302 Mahin Rd. PO Box 6, LaMonte, MO 65337
www.show-mehome.com

(660)347-5982 FAX (660) 347-5711
lovegrows@show-mehome.com

Judi Crawford, Editor

Second Quarter 2011

2
0
1
1



G
R
A
D
U
A
T
E
S

Ali Spring, Thomas Kent Chaney, Mark Shane, Christian Booth and Mariah LaRue.

*Commit to the Lord whatever you do,
and he will establish your plans.*
Proverbs 16:3

CURRENT NEEDS

LAMONTE UNIT

Household Items

Peanut Butter & Jelly
Paper Plates (Lg. & Sm.)
Paper Towels & Napkins
Facial Tissues
Trash Bags (13, 33, 55 gal.)
Liquid Laundry Detergent
Fabric Softener
Tomato Sauce
Personal Care Items
Deodorant
Feminine Hygiene Products
Diapers - Size 2 & Up

Vehicle Needs

10W-30 Oil
Windshield Washer Fluid
Hand Cleaner
Standard Receiver Hitch
Tire Patches
Car Dolly
Nursing Needs
Tylenol/Ibuprofen/Motrin
Thermometers
Benadryl - tabs & liquid
Pepto Bismol
Tums

Tools for Shop

3 oz. Dixie Cups
Hydrocortisone Cream
3 Push Mowers
Battery Charger (300 amp)
Battery Load Tester
6" Fiberglass Ladder
4" Grinder & Disks
Roofing Nailer
Safety Glasses
Christian School Needs
23" x 17" Cork Boards

Athletic Equipment

Knee Pads for Volleyball
Volleyballs
Farm Needs
1 wheelbarrow
2 muck buckets
2 stall picks
fly masks
blankets
Helmets
brushes
grooming buckets
lead ropes

ELDORADO SPRINGS UNIT

HE laundry detergent (Allergen free)
Push mower
Garden hoes
2 rolls of 4pt 12.5 gauge barbed wire
Steel fence posts
Feed for horses, cattle, cats and chickens
Handheld blender
Egg cartons
Kids' shampoo, tooth-paste & body wash
Hairbrushes
Toothbrushes
Storage totes
Salt pellets for water
Filter System

GALT UNIT

cleaning supplies
Paper products
fabric softener
laundry detergent
razors
liquid dishwahr det
shampoo & conditioner
feminine products
syrup
bread
cheeses
soups
ramen noodles
dog food
flour
vegetable oil
windshield washer fluid
push mowers
generator
roto tiller
gravel
steel fence posts
fencing wire
garden hoses

Items Needed at all Units

Canned Fruit
Canned Vegetables
Brown Sugar
Granulated Sugar
Drink Mix
Juice & Tea
Butter & Cheese
Milk & Flour
Vegetable Oil
Cereal
Batteries (all sizes)
Weather Radios
Dish Soap
13 Gal. Trash Bags

DRYSDALE FARM UNIT

33 & 5 gallon trash bags
3 oz. Dixie cups
HE laundry detergent (Allergen Free)
Liquid fabric softener
Frozen veggies
Fresh Fruit
Cat food
Chicken feed
Large crock pot
Large electric skillet
Storage totes
Bookcases
Snow shovels
Garden hoes
Leaf rake and garden rake
Ice-melter
Extra coarse water softener salt
Shelled Corn

EMERALD RANCH UNIT

Trash Bags (13 & 32 gal.)
Paper Products
Dishwasher Det.
Money for paint
Flatbed Trailer
10W-30 motor oil
Garden tools
Cat Food
Large Elec. Skillet
Fuel for Tractor
Stock Trailer
Riding Lawn Mower
Weedeaters
Gas Tank
Shelled Corn
Liquid fabric softener

ADMINISTRATION

Executive Director
Karen Culler
(retiring 6/30/2011)

Director
Chad Puckett
(beginning 7/1/2011)

Assistant Director
Brian Coats
(beginning 7/11/2011)

Development Director
Larry Smith - Consultant

Department Managers
Rachel Yates
Melody Morse
Jacob Crawford
Jennie Davis

Office Team
Jessica Weber
Jim Tyler
Brian Bates
Holding Fenelus
Virgil Mitchell•
Carol Pinkston•

Development Team
Ronnie Epps-Consultant
Judi Crawford• P.R.
The Leadership Team
The Child Care Staff
Relief Child Care Team
Justin & Amber Willet
Bridget Boley

Direct Child Care Team
Jeff & Jessica Weber
Jared & Rachelle Hurley
Josh & Lydia Embrey
Tim & Dorothy Schroeder
Chuck & Carol Hurley
Thomas & Bekki DeVecchio
Stephanie Palmer

Christian School Facilitators

Sharon Meyers•
Carol Hurley Josh Emrey

Maintenance Team

Jeff Weber Fred Kohn Terry Milton
Bill & Kim• Geary

Board of Directors

Ronnie Miller..Chairman-Operating Co. Rodney Schad...Chairman-Facilities Co.
Elton Fay..Vice-Chair Larry Frew....Secretary/Treasurer
Karen Culler....Asst. Sec./Treas. Members- Lon West, Gale Culler
Kevin Daniels

* DENOTES CHRISTIAN SCHOOL STAFF & ASSISTANTS
•DENOTES PART-TIME STAFF

MISSION STATEMENT - Show-Me Christian Youth Home is a nonprofit organization dedicated to providing a loving, stable, Christian home for children with backgrounds of abuse, neglect, abandonment and unfortunate circumstances. Services are available to all persons regardless of race, color, national origin, sex, age or handicap. Financial funding is solely provided through the contributions of individuals, churches and groups willing to invest in the lives of God's precious children.

Return Service Requested

LaMonte, MO 65337
P.O. Box 6
24302 Mahin Rd.

SHOW-ME
CHRISTIAN
YOUTH HOME



Non-Profit Org.
US Postage
PAID
Permit No. 1
LaMonte, MO

These are gifts received between February 1, 2011 through May 5, 2011.

BOB LINTON Norma Barnhart Deb Clark Bob & Lepha Crockett Gale & Karen Culler Claude & Nancy Jo Day Elton & Nancy Fay James & Lana Ferneau Forum Christian Church John & Charlotte Fussner Shirley Kohn Jean Newcomb Norm & June Pierce Kay Potter Douglas & Judith Privitt Jeff & Jana Schroeder Jean Teter Craig & Brenda Vance Paul & Claudia White David & Deloris Wurdeman	B & F Cattle Company Inc. Daniel & Mona Ballah Ronald & Shirley Berry Bud & Dorothy Brownfield Clifford & Naomi Brownfield Billy & Connie Chevalier David & Denise Clear Etta Mae Clear Larry & Judy Clear Gale & Karen Culler Bill & Kathy Elwell Keith Elwell Alan & Jill Everts Travis Everts Larry & Carol Ficken Sarah Gordon Thomas & Mertie Grimes Barbara Hughes Mike & Kathy Johnson &Maeghan & Seth John & Linda Lange Alan & Melody Morse John & Violet Murray David & Dena Neill Donna & Cassie Plummer & Dan Lowe Charles Pritchard J.L. & Betty Purchase Elroy Schroeder Harold & Scotty Scotton Gene & Kay Smith Tony & Helen Steele Tony & Evelina Turner Jim & Linda Tyler Sheryl Viet Bob & Arthea Wasson Dale Wasson Raymond Wasson	JOHN RICHARDSON Terry & Linda Parsons Chuck & Brenda Self	JOHN WATSON Dan & Carol Lowry	Jerry & Carole Ann Page William & Norma Pepper Darrel & Gail Pike Gale & Barbara Ross Billy & Theresa Smith John & Jeraldine Smith Cheryl Uldrich & Families Wallace Christian Church Carol Willis
FLOYD LOVELACE Carol Willis	John & Linda Lange Alan & Melody Morse John & Violet Murray David & Dena Neill Donna & Cassie Plummer & Dan Lowe Charles Pritchard J.L. & Betty Purchase Elroy Schroeder Harold & Scotty Scotton Gene & Kay Smith Tony & Helen Steele Tony & Evelina Turner Jim & Linda Tyler Sheryl Viet Bob & Arthea Wasson Dale Wasson Raymond Wasson	SUSAN WOODS ROGERS RN Mike & Mary Woods	NATTALIE WEBER Leah Guensche	LELAND ZEIGENBEIN Ralph & Allene Peterson
KATHLEEN MARKT Gale & Karen Culler Paul & Yvonne Markt	Charles Pritchard J.L. & Betty Purchase Elroy Schroeder Harold & Scotty Scotton Gene & Kay Smith Tony & Helen Steele Tony & Evelina Turner Jim & Linda Tyler Sheryl Viet Bob & Arthea Wasson Dale Wasson Raymond Wasson	JACK RUTTER Gale & Karen Culler Leola Gillham Lois Lefler Dallas & Pat Vernon Jr.	SHARON WALL WEGNER Loretta Workman	
DENNIS MAYNARD Chris & Sally Cline	M. LOUISE RAINES Larry & Roberta Thomas Bothwell Hospital Employees Credit Union James & Monica Brant Sue Brauer Lucille Bruce John & Hazel Cornine Stanley & Kristeen Cox Gale & Karen Culler Sherri Fort Eric & Elizabeth Hackett Janice M. Hoos Timothy & Kimberly Karigan William & Carolyn Miller Robin & Jan Pummill Christeen Raines William & Joyce Raines Rea Funeral Chapel Melvin Schroer Elsie Simmons Sunshine Club Jennifer Vanderlinden	KENNETH RYAN Larry & Carol Culler Sue Grosboll Davijean Lyles Carol & Betty Mayfield Eunice Peeler Robert & Jan Tucker	TERRY WEIKAL Gale & Karen Culler Jack & Betty Blackwell	
RALPH MCCLAIN Densil & Cyndi Allen Jr. Don & Deanna Boosinger Larry & Joyce Boosinger Lonnis Breshears Ben & Mary Callahan Gale & Karen Culler Helen Lyle Bill & Julia Maham Larry & Carole Quinley Jan Sader Scott & Jayne Sader Bill Sharp Don & Freida Snook Merville Snook Ed & Sharon Stroh Tim & Maureen Stroh Gene & Glenda Terrell Harold & Elizabeth Wissman	JOHN RICHARDSON Terry & Linda Parsons Chuck & Brenda Self	VIRGINIA SAYERS Marvin & Mary Yakel	DORIS WICKERSHAM J.R. & Shirley Wheatley	
CALEB J. MCNULTY Lee & Jane Barnett	JOHN RICHARDSON Terry & Linda Parsons Chuck & Brenda Self	MARJORIE SCOTT Laredo Christian Church	L. LEON WICKERT Gale & Karen Culler	
BILL MILLER Lee & Jane Barnett	JOHN RICHARDSON Terry & Linda Parsons Chuck & Brenda Self	JOYCE SHOEMAKER Stella Ball Terry & Melanie Davis & Family Clara Harbit Benny & Pam Hunter & Family Carol & Abby Kohut Jeanne Sartain & Family Janice Shaw Kathryn Stump & John Thomas Bill & Norma Wheeler & Family Travis & Angie Wheeler & Family William Wheeler	PAUL WIESE Forest & Alice Allen Gale & Karen Culler	
FRANK MINCHEW Gale & Karen Culler	JOHN RICHARDSON Terry & Linda Parsons Chuck & Brenda Self	JAMES SIMKO Dale & Diane Ohmes	KEITH WILKINSON Dorothy Wilkinson Gale & Karen Culler	
HELEN MUSTAIN Gale & Karen Culler	JOHN RICHARDSON Terry & Linda Parsons Chuck & Brenda Self	E.J. SIMS Jack & Brenda Reams	TOM WILLIS Carol Willis Tim Willis	
KATHY NEWMAN Gale & Karen Culler Leeton Christian Church J.R. & Shirley Wheatley	JOHN RICHARDSON Terry & Linda Parsons Chuck & Brenda Self	BRADLEY SOMMER Deltan & Jean Washburn	BETTY WILSON Jack & Brenda Reams	
LAVERNE OTTEN Gale & Karen Culler Carolyn Purchase	JOHN RICHARDSON Terry & Linda Parsons Chuck & Brenda Self	CHARLES SPARKS Jerry & Carol Blakely Gale & Karen Culler Barbara Keele Don & Freida Snook Merville Snook	EUGENE WILSON Mary Wilson	
KEN PATTERSON Gale & Karen Culler Jim & Charlotte Daniels Shirley Kohn Leo & Shirley Moyers Tom & Phyllis Patterson Joe & Betty Phelps Mr. Dee Ridenhour Dale & Sara Wands Vada Warren	JOHN RICHARDSON Terry & Linda Parsons Chuck & Brenda Self	LAURENCE "BUTCH" SPENCER Carol Willis	JOHNATHAN WINDHORST James & Kathy Elder C.L. & Connie Garst Gloria Graves Shirley Rader Patricia Rolofson Gary & Janice Taylor	
CECIL PERRIGUEY Sam & Jerri Anderson Roy & Mary Arnett	JOHN RICHARDSON Terry & Linda Parsons Chuck & Brenda Self	LOY SPROAT Mary Sproat	JANET WINDLER Dale & Diane Ohmes	
	JOHN RICHARDSON Terry & Linda Parsons Chuck & Brenda Self	CHARLES STOLTE Gale & Sharon Stowers	FRIEDA WINGER Cathy Bullard Gale & Karen Culler Keystone Class (Westridge CC)	
	JOHN RICHARDSON Terry & Linda Parsons Chuck & Brenda Self	J.D. TAPP Lois Lefler	ADAM WOLFF Henry & Patricia Graham	
	JOHN RICHARDSON Terry & Linda Parsons Chuck & Brenda Self	OLLIE THOMPSON Charles & Twila Cayton Gale & Karen Culler	CAATHERINE F. WOLFSBERGER Darla Bieber	
	JOHN RICHARDSON Terry & Linda Parsons Chuck & Brenda Self	FLORENCE THURSTON Dave & Ann Wobbe	FRANCES WYATT Clark & Susan Heckman William & Norma Pepper	
	JOHN RICHARDSON Terry & Linda Parsons Chuck & Brenda Self	RUTH M. TYLER Melvin & Pat Ficken	LIONEL WYATT Allen & Lisa Anders Mary Lee Anderson Myron & LaVonda Anderson Todd Bennett Marsha Brown Daryl Budine Lloyd & Barbara Budine Shawn Budine Truman & Louise Campbell David & Linda Cline Jim & Jackie Cline & Family David & Jerri Colburn Gale & Karen Culler Billy & Karen Dittimore Jenny Donaldson Jeffrey & Kristen Emmendorfer George & Bernice Fee Paul & Georgina Fortune Roger & Susie Krusemark Mary Lovelace Ronald & Jane Martin Elson & Vera Jean Nichols	
	JOHN RICHARDSON Terry & Linda Parsons Chuck & Brenda Self	VIC VALEIKA Louise Valeika Gale & Karen Culler	MASTER GARDNERS OF SEDALIA, MO. Ronald & Shirley Berry	
	JOHN RICHARDSON Terry & Linda Parsons Chuck & Brenda Self	PAUL & ALICE VILLERS Jeffrey & Cheri Nations	AUDLEY & POLLY MORRIS (50th Wedding Anniversary) Danny & Elaine Morris	
	JOHN RICHARDSON Terry & Linda Parsons Chuck & Brenda Self	DOUG WATKINS Carol Watkins	CECIL PETERMAN Diane Peterman Glen & Debbie Pinkston	
	JOHN RICHARDSON Terry & Linda Parsons Chuck & Brenda Self		ROBIN WADE Social Security Administration	
	JOHN RICHARDSON Terry & Linda Parsons Chuck & Brenda Self		PASTOR KEN & MARILYN WESSEL Curtis R. Farr	

IN HONOR

HAZEL LEE ARMSTRONG
Lawrence & Yvonne Clark

SID BELSHE
(Birthday)
Dorothy Drew

JERRY & CAROL BLAKELY
(Birthdays)
Roy & Mary Arnett

BILL BOATMAN
(75th Birthday)
Lowell & Brenda Corbett

M/M KIRK BRUCE
Steve & Sally Belshe

CLO CASS
(Birthday)
Dan & Linda Curtis

CHRISTIAN WOMEN'S
FELLOWSHIP
First Christian Church
(Tipton, Mo)

KEVIN DANIELS
Jim & Charlotte Daniels

DON & EDITH DONATH
(63rd Wedding Anniversary)
Frank & Kathryn Donath

MRS. EILEEN DUPONT
(90th Birthday)
Curtis R. Farr

GRANDCHILDREN OF
JUANITA HARRISON
Juanita Harrison

JEANIE JOHNSON
(Birthday)
Putnam County Health Dept.

MASTER GARDNERS OF
SEDALIA, MO.
Ronald & Shirley Berry

AUDLEY & POLLY MORRIS
(50th Wedding Anniversary)
Danny & Elaine Morris

CECIL PETERMAN
Diane Peterman
Glen & Debbie Pinkston

ROBIN WADE
Social Security Administration

PASTOR KEN
& MARILYN WESSEL
Curtis R. Farr

CULLER'S CORNER



Gale & Karen

Life is a journey and this 34 year phase of our journey as Executive Directors of Show-Me is drawing to a close as of June 30, 2011 when

I officially step down. It has been an incredible ride! Many milestones have been achieved. God has answered so many prayers enabling Show-Me to experience tremendous growth. We are so thankful nearly 2000 young people have had an opportunity to call Show-Me their home! What a life changing experience!

It's hard to believe in October of 1977 when we arrived to begin this journey, only six children, three staff members, one calf, three homes and a barn were on the original site of Show-Me. As the years passed, God has blessed Show-Me with seven additional locations throughout the state of Missouri. Many more lives were touched and blessed as the ministry grew. God is so good!

Our average monthly income upon arrival was \$2,800.00. Now monthly income averages nearly \$130,000.00. Thank you for being a huge part of the growth through your generous, faithful support. Show-Me has grown in its size and effectiveness because of the combined efforts of many who love the Lord and His children. May God bless your love in action today and always.

As I step down, I am thrilled to be able to announce the Board of Directors has found a spot for me to continue to serve as a Consultant and through Public Relations Outreach. I will be accomplishing my new duties through my office at our home, which will enable me to be with Gale more often. Thank you for your prayers as we move into this new phase of our journey in life.

Words could never adequately express our love for each of you. Your friendship and partnership have blessed us immeasurably! We shall treasure the memories forever!

Much Love Always,

Gale & Karen
Gale & Karen Culler

NEW DIRECTORS TO BEGIN DUTIES IN JULY

The baton is being passed into the capable hands of two fine Christian men following Karen Culler's retirement as Director on June 30th.



Chad with his family. Wife, Jennifer & children Emily, Sadie, Drew & Quin.

Chad Puckett will serve as the new Director of Show-Me. Chad has served together with the Culler's for the past 13 years and has great insight into the ministry needs. During his tenure he has served as a houseparent for 10 years, as the Christian School Assistant Administrator for 7 years, and as an Associate Director for the last 4 years. Chad fell in love with Show-Me while doing an internship here while receiving his education at the University of Missouri. That internship placed a passion in his heart for Show-Me that never went away. While serving as a youth minister, the Culler's approached Chad about joining the staff in December of 1997, giving him an opportunity to fulfill his lifelong dream of working at Show-Me. While here he met and married the love of his life, Jennifer, who served at Show-Me for eight years before becoming a full-time mom. The Puckett's make their home in Warrensburg, along with their four children.

Brian Coats will serve as the Assistant Director, coming to us from his current ministry as Associate Minister of Counseling at the Harvester Christian Church in St Charles, Missouri, where he has served for the last 4 years. Prior to that time, Brian served as a social worker and along with his family served as houseparents in Knoxville, Tennessee, for 3 years. Brian received his Bachelor of Arts Degree at the University of Tennessee and his Marriage and Family Therapy Degree at Johnson Bible College. He was commissioned for ministry in April of 2006. He is a clinical member of the St Charles Christian Therapy Network and of the American Association of Christian Counselors. Brian comes to us as a Licensed Professional Counselor. Needless to say, his education and experience will bring tremendous expertise that will be invaluable in his new role of leadership here at Show-Me. Brian and his wife, Kimberly, are parents of five children, who are excited to be reaching out to God's precious children through Show-Me.



The Coats Family: Brian & Kimberly with their children, Abby, Megan, Candice, Karaline & Zachariah.

As the new leadership team begins their responsibilities, we are confident God will continue to be glorified through the efforts of Show-Me. How thankful we are to be moving into the future on solid footing!

Announcements

Childcare Specialist Hired



Stephanie Palmer joined us in June to provide direct child care. After a long ministry in Arizona, God moved her to Knob Noster; uncertain about His purpose, she prayed diligently for specific direction – eventually, the Lord pointed her to Show-Me and we have been blessed! She fulfills

an urgent need for child care at our LaMonte unit and will bless in other areas as well. Welcome Stephanie!

Thomas and Bekki Del Vecchio joined the team in April as houseparents at La Monte. In addition to their children, Tommy and Bella, they care for a sibling group of 6. Thomas, also, prepares meals at the Multi and Bekki teaches dance to our young ladies. Thomas and Bekki are members of Northside Christian Church in Warrensburg. We're glad to have you aboard!

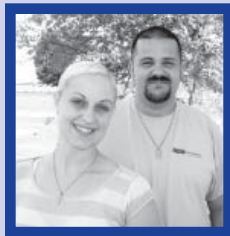

GALT UNIT BECOMES HUBBLE HOME

We are happy to announce the Board of directors has chosen to honor Leon and Mary Ann Hubble by naming the unit they made possible after them. Tim and Dorothy Schroeder serve as the houseparents at the Hubble



Home in Galt, Missouri to a family of 10 young ladies. We are so thankful to be able to provide a home for 10 to 12 more young people because of the Hubble's generosity.

Show-Me Day in the Churches

Please mark your calendars for August 7th and be sure your church receives their Show-Me Day information. The packets, which will be mailed out the end of this month, will include a short video to share during your worship service and prayer request bookmarks to hand out to members of your church. We will ask you to pray for Show-Me and to consider a special offering.

Golf Tournament to be Held in Warrensburg

A Show-Me Christian Youth Home benefit golf tournament will be held September 30th, 1:00 p.m. at Keth Memorial Golf Course, home of the U.C.M. golf team. A classic car for the Hole in One contest will be provided by John Meyer of Happy Days Dream Cars. Cost is \$180.00 per foursome; limited to first 100 golfers. To enter the tournament email larry@show-mehome.com.

Annual Meeting and Open House to be held at La Monte September 10th with the Vintage Gospel Lads in Concert!

BOOSTER, MEMORIAL & HONORARIUM DONATIONS CAN BE MADE ONLINE



Go Paperless!

If you are interested in giving In Memory or In Honor of someone you can now do so from our website by going to www.show-mehome.com/living_memorials.htm Be sure to enter the address where you would like the acknowledgement to be sent. Booster donation can also be made online at www.show-mehome.com/Boosters.htm.

Baptisms



Houseparent, Tim Schroeder, baptizes Brianna.

Brianna, Anthony and Jonathon chose to become Christians recently. Brianna, 16, was baptized at Galt Christian Church and is a part of the Schroeder family at the Hubble Home in Galt, MO.

Anthony, 15, was baptized at Westridge Christian

Church in Raytown, MO. Jonathon, 17, was baptized at West Central Christian Camp in LaMonte, MO. Please add these young people to your prayers as they begin their Christian life.

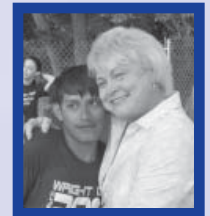

Karen congratulates Jonathon following his baptism.



To receive information on a regular basis friend us on Facebook and/or sign up for our monthly E-News, which includes our prayer requests and updates on our youth. Sign up online at www.show-mehome.com/enews.htm

In Loving Memory & In Honor

BOB ABBET
Lois Abbet-Eads

LARRY AKIN
Rodney & Ginny Schad

TOM ALEXANDER
Opal Pryor

GARY W. BAKER
Bobby & Wanda Graham
Robert & Joreen Jones

BABY BOY BARNES
Barbara Hughes & Family

HAROLD BARRY
Mark & Deloyce Barry

JANET LOU BASYE
Darla Biever

E.J. BECK
Gary & Diane Smith

VIOLET BIEVER
Barbara Jarman

XANDER BRODY
Steve & Gaila Beach

MRS. FLOY M. BROWN
Forrest & Wanda Brown

CLIFFORD BROWNFIELD
Anonymous
Ron & Shirley Berry
Bud & Dorothy Brownfield
Gale & Karen Culler
Betty Downs
Harv & Judy Ebers
Dorothy Hollenbeck
LaMonte Christian Church
Bill & Connie McLaughlin
John & Sharon Meyers
J.D. & Glenda Muschany
Ruth Ann Muschany
Eddie & Kay Myears
Janette Pace
Marie Perriguy
Chester & Betty Plummer
Donna & Cassie Plummer
Dale & Mary Beth Ray

BONNIE BRUCE
Kyle & Kelly Bruce

DOROTHY BUETZER
Paul & Yvonne Markt

WARNER BUNCH
Carol Bunch
Berry & JoAnn Azdell
Leonard & Myrna Beatty &
Mary Catherine
Paul & Carol Lee Branam
J.A. & Sue Brassfield
Jerry & Rachel Brown
Town & Country Christian Church
Betty Cochran & Family
Jo Ann Drew
Betty Duce
Charles & Nancy Emberton & Family
Marcella Fairley & Family
Fiola Family Foundation
Dori Kornfeld Goldman
Terry & Mary Jarboe & Family
Curtis & Viola Ledbetter
Troy Lesan & Shirley Leakey
Larry, Corey & Hilory Mason
Max & Lois Mason
Donald & Linda May & Family
Tom & Donna Michener
Larry & Karen Moore & Family
Jim & Susie Nelson
Marla Pace & Girls
Terry & Phyllis Rainbolt & Family

Becky Scott & Family
Garnett Scott & Family
Anna Mae Smith & Family
Ivala Taylor & Bob & Jeanne Duke
Sue Wolfe & Chuck Dorr
Mildred Yes & Family

JAN BURDICK
Gale & Karen Culler
Carl & Cori Mai Hall
Roger & Carolyn Webb

JOETTA D. BURKEYBILE
Cedar Grove Christian Church

LEO ROY CARMACK
Leeton Christian Church

LEE & CORDIA CASEY
Gary & Sonya Allison

JACKIE CATO
Charles & Virginia Sevier

JERRY CHRISTIAN
Laverne Woolard & Family

STANLEY J. CLEVINGER
Judy Dawson

DOUG COLSON
Nellie Grafke-Goss

MARVIN CROSSWHITE
Gale & Karen Culler

TROY CULLER
Jon & Melissa Jacobs
Ken & Erika Marker

EDITH DAVIS
Norm & June Pierce

CHANCE ANTHONY DEFRONZO
John & Charlotte Fussner
Shirley Kohn
Jon & Robyn McCullem
Melody Mitchell
Norm & June Pierce
Joseph & Kara Riley Jr.
Brian & Fran Schnarre
David & Deloris Wurdeman

ROBERT DESELLE
Carl & Cori Mai Hall

BETTY DITTMER
Janet Green

MILDRED DUBBERT
Gale & Sharon Stowers

ED DUNHAM
Ruth Mosley
Jerry & Terry Welch

CHRISTINE DUNLAP
Gary & Sonya Allison

LINDA DUNN
Gale & Karen Culler

HOWARD DURRILL
Gale & Karen Culler
Robert & Leilah Harvey

ROSE MARY EKSTAM
Bill & Darlene Adcock
Katherine Binkley
Norman & Barbara Bond
Elsie Ekstam
Charles & Barbara Farris
Stella Jester
James & Elizabeth Ray
L.B. & Lou Wilkes

MARLAND EMERY
Ken & Sally Dugan

TROY ENGLER
Bill & Beverly Parker

REBA ETHRIDGE
North Shelby Class of '82

MARY EVANS
Fabulous 50's Plus Ministry
(Northside CC, KC, Mo)

FLORENCE EVJEN
John & Sherry Swearngin

JIM FARRIS
Emmett & Mary Jo Stinson

GEORGETTA FICKEN
Melvin & Pat Ficken

LULA FISHBURN
Jim & Nelda Bodenheimer

JAMES FOWLER
John & Helen Jones

DON GELVEN
Gale & Karen Culler

BEVERLY GOSS
Nellie Grafke-Goss

NORMA GOUDE
Opal Pryor

ERNIE GRAFKE
Nellie Grafke-Goss

GEORGE R. GREEN
Nancy A. Faaborg
Earl & Glenda Finley
Janet Green
Steven & Glenda Hopper
Catherine A. Lamm
Ruth Ann Muschany
D.J. & T.A. Paul
Pete & Lynn Phillips
Garrell Pierce
Carolyn Purchase
Rea Funeral Chapel
Charlotte Sidwell
Wilma Teter
M/M John Wagenknecht
Patty Wagenknecht

MADELYN GREGORY
Gale & Karen Culler
Orchid Christian Church

STUART GRESSLEY
Gale & Karen Culler

ALLEN HAMMER
Fern Hammer

PHIL HAROLD SR.
James & Donna Boyles

KITA HARRIS
Kathryn Carter Morris

JUSTIN HARTMAN
Gale & Karen Culler
Paul & Georgina Fortune

BOB HASEKAMP
Gale & Sharon Stowers

JOE HATFIELD
Mick & Glenda Lamb

FLOYD A. HEFLIN
Fern J. Heflin

LUCILLE HEINRICH
Bea Hiser

RAYMA HENLEY
Bill & Darlene Adcock
Lois Berendzen
Norman & Barbara Bond
Gale & Barbara Carman
Victor, Jessica & Gregory Connell
Eugene Christian Church
Dorothy Goodrick & Edna Graham
Bobby & Wanda Graham
Iris Hayward
Darrell & Julie Henley
Andrew & Margaret Jenkins
Alan & Judy McNeely
Dink & Paula Musick
Marie Scheperle
Bob & Anna Mae Shipman
Gary Spalding

MARY VIRGINIA HERRICK
Gale & Karen Culler
Janet Green
Carolyn Purchase

GILBERT MARK HERRIN
Sandra Tanner

CHARLEY HESLER
Jim & Patty Hawk

OPAL HOLLIS
Jim & Patty Hawk

BILL HUNTER
Gary & Deanne DeJarnette

LARRY JARMAN
Barbara Jarman

LUCILLE JOHNSON
Pete & Nancy Miller

IMOGENE JONES
Gale & Karen Culler
Ruth King
Jim & Lois Ramsey

GEORGE JUHL
Donald & Shirley Albert
Don & Nelda Bollenbach
Mollie Brant
Doris Brim
Bud & Dorothy Brownfield
Roger & Eula Burton
Stephen & Cary Chelladurai
Ronnie & Violet Corbett
Gale & Karen Culler
John & Nina Dickey
Cody Droege
Larry & Donna Elliott
Alan & Jill Everts
Vickie Glover
Mary Alice Lyon
Alan & Melody Morse
David & Teresa Pearce
Jack & Carol Pinkston
Paul & Mary Rowland
Joseph & Shirley Sahlfeld
Elroy Schroeder
Helen Shackelford
Bonnie Smale
Lanny & Wanda Stark
Dana Unn

WINSTON KERLEY
Carl & Cora Mai Hall

CHESTER & GREG KNIGHT
Julia Knight

ESTHER LABILLE
Janet Green

MATA LANGDON
Roger & Janet Denton

Emerald Ranch Registered Cattle Operation Growing



The young people who are part of the Hurley Family at our Emerald Ranch Unit near Goodman, Missouri.



Part of our Registered Angus Herd.

The Registered Black Angus cattle operation is growing at our Emerald Ranch thanks to the tremendous generosity of land donor, Dr. Will Lane, who shared his beautiful, picturesque, rolling 297-acre ranch in southwest Missouri in 2007. Show-Me has the unique blessing of a purebred cattle ranch with a program that is building new opportunities for ministry needs under the capable management of Chuck and Carol Hurley. This impressive herd is growing and beginning to provide needed income to help God's precious children who call Show-Me their home. The family takes advantage of Show-Me's Private School opportunity, is active in the Parks and Recreation Program and most importantly, youth group activities. They, also thoroughly enjoy life in their lovely home in the peaceful setting of Emerald Ranch given in memory of Mr. and Mrs. F.G. Lane by their son.

DONATIONS OF REGISTERED BLACK ANGUS CATTLE ARE NEEDED. HOW ABOUT MAKING THIS YOUR SUMMER PROJECT FOR VBS THIS YEAR!!!



The 297-acre ranch came with this beautiful home where the Chuck and Carol Hurley family reside.



More of our Emerald Ranch Registered Cattle.

Our Volunteers



Jenison Christian Church
Hudsonville, MI



Faith Fellowship
Oregon, MO



Show-Me Staff Volunteers
traveled to Joplin to help.



Whitfield Academy
Kansas City, MO



Antioch Christian Church
Leslie, MO



Feeler Tree Service
Belle, MO



A.B.C. Group
U.C.M. - Warrensburg, MO

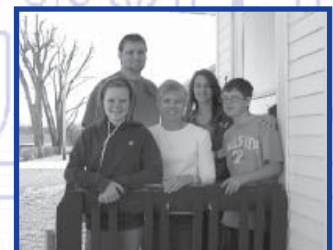

Crossroads Christian Church
Baxter Springs, KS



First Christian Church
Belle, MO



Spring Activities



2011 Graduates

We are so proud of our 2011 graduates! You will find the picture of all of them on the front of this newsletter. Christian Booth and Mark Shane graduated at the end of the first semester and were featured in the previous newsletter. They returned in May to participate in the Show-Me Christian School Graduation Ceremony. Since completing their course work both Christian and Mark have joined the work force and are already taking on the role of responsible adults.

Thomas Kent Chaney is the adopted son of Rachel Yates who has been a part of the Show-Me Staff for 26 years. He graduated from Camdenton High School and will attend Linn Tech this Fall.

Ali Spring graduated from Grundy County R-5 High School. She is a member of the Schroeder family from The Hubble Home in Galt, Missouri. She plans to begin her college course work this Fall at North Central Missouri College in Trenton.

Mariah graduated from Morgan County High School in Versailles. She is a member of the Embrey family at our Drysdale Farm Unit. Mariah will move to Pettis County this Fall where services are available for her continued care. Mariah came to Show-Me when she was 9 years old.

Baseball Camp held at Show-Me



The young people who participated in the baseball camp.

One of our longtime friends and contributor, Bill Seamon, along with his crew, Nathan and John, held a Baseball Camp for our young people. Almost 20 of our children were blessed by each of his crew's knowledge of the game. Thank you for your efforts to expand their expertise and show each of the children their own personal abilities, which raises their confidence level tremendously! What a fun experience!



Bill Seamon shared his talent by teaching baseball skills to our young people.

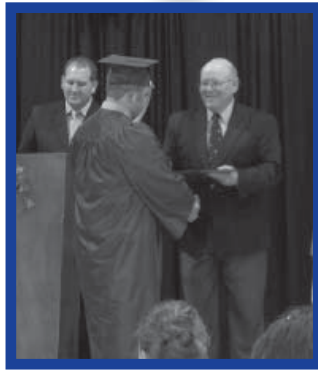

Mark Shane Graduates From Show-Me Christian School.

A Show-Me Spring in Pictures

Prom, Prom, Prom



Charles, Levi and Jonathon from our Sheridan Unit take a quick picture before picking up their prom dates for the Worth County R-3 High School prom.

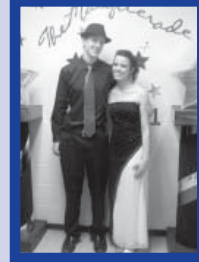

Ali and her date have their picture taken at the Grundy County R-5 High School prom. Ali is part of the Schroeder family at the Hubble Home in Galt, MO.



Brianna being escorted into the Grundy County R-5 High School Prom. Brianna is a member of the Schroeder family at the Hubble Home in Galt, MO.

Using Talents

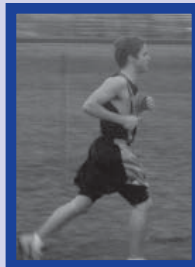

Levi, 11th grade, and Stephen, 8th grade, from our Sheridan Unit in Sheridan, MO were a part of their school's track team.



Kate poses for a picture after performing special music.

Getting Involved

Ali enjoyed participating in the F.F.A. activities at Grundy County R-5 High School her senior year.



Moving Up

Gracee following her 6th grade graduation at Grundy County School pictured with her teacher, Mrs Fordyce and her principal, Mrs Fairley.



A Special Surprise

Our young people were surprised to see a rabbit wearing a leather vest at our La Monte unit in April. The Full Circle Motorcycle Association brought goody baskets for our young people to help them celebrate Easter.

