

SHOW-ME CHRISTIAN YOUTH HOME



KAREN CULLER-
EXECUTIVE DIRECTOR

"WHERE LOVE GROWS"

Homes Located in LaMonte, Camdenton,
E Dorado Springs, Mayview, Sheridan, Barnett,
Goodman & Galt, MO

24302 Mahin Rd. PO Box 6, LaMonte, MO 65337
www.show-mehome.com

(660)347-5982 FAX (660) 347-5711
lovegrows@show-mehome.com

Judi Crawford, Editor

First Quarter 2011

*The LORD is gracious & compassionate,
slow to anger and rich in*

LOVE.

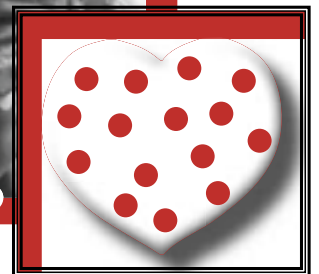

Psalm 145:8

CULLER'S CORNER



Gale & Karen

Winter snowfalls have covered the countryside with a beautiful blanket of white through much of 2011 making everything look so pure and fresh! While breathtaking, it does slow things down a bit, especially in the country. How thankful we are for warm homes and plenty of good food to eat.

Our Board continues to accept applications and conduct interviews of new Executive Director applicants. Your prayers for their Godly direction in this all important decision would mean much.

Meanwhile, we are keeping on keeping on. Each new day has its own challenges and blessings. Winter expenses continue to be quite a challenge with the high cost of propane and other utility bills. Of course, keeping gas in our vehicles is a major challenge, as well, even though we combine errands and make every effort to be frugal. Your prayers for these financial pressures would be appreciated.

We are so thankful for each precious child who is entrusted in our care. Like your children, they grow up quickly and opportunities of influence seem all too brief. Our constant prayer is that seeds will be planted in their heart that will greatly impact their decisions in the future.

Thank you for your active involvement in our mission efforts here at Show-Me. As you partner with us, young lives are being provided a safe haven and a bright future. May God bless your love in action!

In Loving Appreciation,

Welcome New Children



Gracee

We are happy to welcome two new young people in November. Anthony is a member of Mayview New Life unit where Darrin and Aubree Taylor serve as the houseparents.

Gracee joined the Tim and Dorothy Schroeder family at our Galt Unit in northern Missouri. Gracee is 11 and Anthony is 15.



Anthony

HOUSEPARENTS NEEDED

A loving Christian couple is needed to provide care to a family of up to ten young people who are unable to live with their biological family. We are searching for a couple with child care experience, strong Christian commitment and good work ethics.

Horsemanship Class at LaMonte

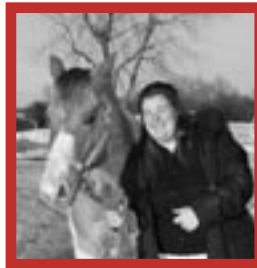

The horsemanship class, taught by Bethany Moss, is underway and our La Monte students have been learning about earning trust from each of their horses. They can clean their hooves and lead the horses. Riding lessons will start once Bethany feels that the horses and the riders have build the necessary trust needed to make the ride successful.

SCENTSY BUDDIES BRING SMILES

We are so blessed by the many people who share with our young people at Christmas. This year Independent Scentsy Consultant, Theresa Gabriel wanted all of the young people at Show-Me to have a scentsy buddy, which is a stuffed animal that is not only adorable, but also smells wonderful. She was able to reach that goal with the help of generous individuals who purchased the Buddies to donate to our young people.

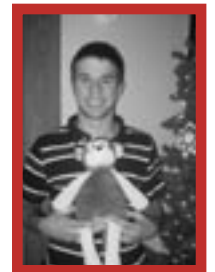

SPECIAL PRAYER REQUEST

We ask for prayer for the Fay family in the loss of 6 month old, Chance. Chance is the grandson of our Board Vice Chairman, Elton Fay. Elton and his family went to California to be with his daughter Erin to comfort her in the loss of her son. We request your prayer for the entire Fay family as they are grieving the lost of this precious baby.

Announcements

JOSH ATTENDS OZARK CHRISTIAN COLLEGE

Josh took time to pose for a picture with his houseparents, Darrin and Aubree Taylor, before starting his first semester as a college student. The Taylors, from our Mayview New Life Unit, took Josh to Ozark January 14 and helped him get his dorm room set up. Aubree reports that Josh, who would like to become a youth minister, is loving college and making new friends.

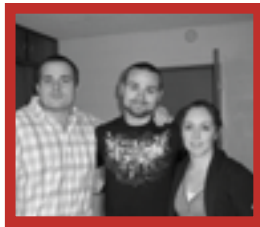

TROY CULLER MEMORIAL BASKETBALL TOURNAMENT

We are looking forward to another great couple of basketball tournaments. There are spots for up to eight teams in each tournament, giving up to 16 different church teams a chance to compete. Fees for the tournament, which help cover the costs of our licensed refs are \$100 per team. If you are interested in bringing a team from your church to the tournament, contact Larry Smith at larry@show-mehome.com. Or go to our web site to print a roster form from there. www.show-mehome.com/upcoming_events

DONATE ELECTRONICALLY

Donating to Show-Me can be made effortless by signing up for Electronic Funds Transfer. If you are interested in giving automatically on a monthly basis please call Judi or Melody at our office and request a EFT form to be sent to you. You can also email lovegrows@show-mehome.com and ask for a form to be emailed to you.



Go Paperless!



We are so thankful for the large amount of requests we have had for our e-newsletter! However, trying to send it out to so many of you has caused us to have technical difficulties. We have started a new method to send it out. This requires those interested in receiving an e newsletter to sign up at our web site. Visit www.show-mehome.com and click on the "About Us" tab.

Baptisms

Nicki, 14, and Carissa, 15, both from the Galt Unit of Show-Me were baptized in November at Galt Christian church where their family attends. Tim and Dorothy Schroeder are the houseparents at this location. Please pray for these two young ladies as they begin their Christian walk.

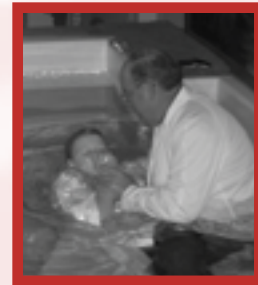

Stan Richardson, Minister at Galt Christian Church baptizes Nicki.

MACCCA

Missouri Association of Christian Child Care Agencies

Show-Me is a charter member of the Missouri Association of Christian Child Care Agencies (MACCCA), which serves as a state-recognized, peer-accrediting agency dedicated to leading the state in the highest possible standards of Christian child care. In addition to providing a means of accreditation independent of state control, MACCCA stays active in the legislative process to assure that religious liberties are maintained. Each year, MACCCA agencies host the state legislators at a "Meet and Greet" at the Capitol, an informal time for us to get to know them, to inform them of our ministries, and to express our appreciation for their service. This year's event on February 8th allowed us to get acquainted with the many new faces in the House & Senate.

CHRISTMAS TREE FILLED WITH BLESSINGS

We were happy to be able to fill our Christmas tree with over 300 Merry Christmas wish ornaments this year! It is a visual reminder to our children and staff of the many people who care and who are praying for us and sending financial support on a regular basis. Thank you for blessing us this Christmas!

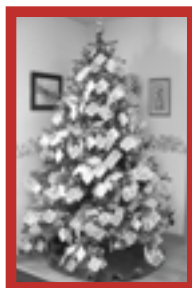

Winter Activities

Angel Basketball Season Underway



Our boy's basketball team has ten games scheduled for this semester. They won their first game against Family Christian in Independence, Missouri. They suffered their first loss to Heritage Academy in Columbia, Missouri.

This will be the first time any of these boys have played organized competition. Holding Fenelus and Bill Geary are our coaches. They have been teaching our young men the value of good teamwork and sportsmanship.

Our basketball program allows us to implement many of the principles our boys learn at home and in school. Self esteem is built as they discover abilities they may not have known they possessed.

Christian School Honor Roll Students

Our Christian School option offers students the individual attention they need to get back on track with their education and finally experience success academically. Many students reach above and beyond to attain Honor Roll Status. Three students attained the high standards required to set them apart for Honor Roll both First and Second Quarter. Congratulations to Mark, Christian & Jerrica!



Mid-Semester Graduates

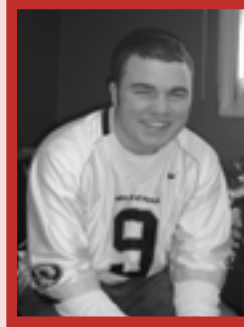

Mark

Mark joined our family on April 27, 2009. He has made academic achievement his priority since his arrival. Along the way Mark has overcome many problems of the past and has grown into a fine Christian young man.

Mark has enjoyed learning ag skills on our Emerald Ranch registered cattle operation and has become quite an efficient

cattle man.

Mark's athletic ability is shining forth on our Christian School basketball team. Mark is completing graduation requirements this month and will be returning to participate in graduation ceremonies in May.

Christian has been part of our Show-Me family since her arrival on March 19, 2007. She joined our family along with her 11 day old son, Cortez. Many of you have enjoyed watching her grow into a responsible young mother. We are so very proud of Christian's commitment to turn her life around.



Christian

Christian's beautiful voice has highlighted many of our young people's programs during her time with us. It is our prayer she will continue to use her talent to serve the Lord.

Christian has remained focused on her goal of high school graduation and has happily accomplished that as of January 31! She plans to participate in our Graduation Ceremony in May.



Nikki in the Galt High School Marching Band.

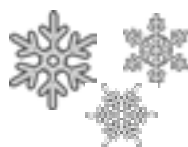

Thank you to all those who helped to make Christmas special for our young people.

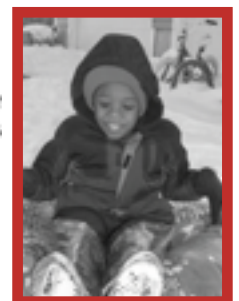
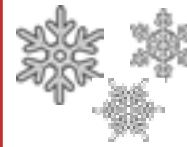

Cortez enjoys time sledding out in the snow..

In Loving Memory & In Honor

RICHMOND & CHRISTINA ALLEN Lyman & Clauddeen Hannah	Autry W. Ross Mary Wilson	TOM DENNY Fred & Aileene Johnson	MAXINE FORTUNE Paul & Georgina Fortune
DON ARNETT Roy & Mary Arnett	TAMI TALLAS BURROWS Sharon Belicek	VIOLA DENT Curtis R. Farr	EILEEN FOWLER Dan & Pat Keith Terry & Linda Spence
GARY W. BAKER Kathrine Binkley Gale & Karen Culler Frances Engelbrecht Eugene Christian Church Andrew & Margaret Jenkins Alan & Judy McNeely Jim & Patsy Randall Bob & Anna Mae Shipman	IRIS LOUISE BURTON Helen Lyle	ALAN & BETTY DIEHL Jim & Judy Kemmerer	ROSE ANN FREDRICK Ross & Paula Hampton
TRUDY TEGTMEYER BAKER Marlin & B.J. Tegtmeier The Facility & Maintenance Group of Energys Energy Products, Inc.	DENNY DEAN CADWELL J.R. & Shirley Wheatley	GEORGE & ETHEL DOLLOFF Wayne & Viola Rhoads	LOUISE FULLER Gladys Zink
EDWARD W BARNES Gale & Karen Culler Jean Shippy	M/M DARREL CALHOUN Roy & Mary Arnett	SHIRLEY DOTY Brandy Arnold	LELAND FULTZ J.R. & Shirley Wheatley
CARL W. BARNHART Leeton Christian Church J.R. & Shirley Wheatley	BOB CAMPBELL Marie Gorton	RENICK & ALMA DOWNING Bill & Patsy Parker	JAMES C. GAINES Helen Gaines
HORACE BELSHE Jim & Lisa Drew	DON CARLILE Gale & Karen Culler	ANDREW DROEGE Rob & Jackie Blevins	FRANCES GIELOW Jack & Renee Baker
VIOLET BIEVER Darla Biever Gale & Karen Culler Preston Christian Church	ROBERT & MARTHA CARLSON Ronnie & Betty Ollison	STEVEN DRYSDALE Gale & Karen Culler David & Sara Echelmeyer Charles & Jean Ann Ferguson Walter & Samantha Key John & Barbara Kuebler Stephen & Nancy Mathis Show Me Youth Home Board of Directors, Staff & Children Trinity Southern Baptist Church James Wisch	TONY GILL Doris Gill
BESSIE BINDER Gale & Karen Culler Ollie Dillon Eddie & Kay Myears	ALAN & KAREN CARPENTER Roger & Linda Shipley	STEVEN & HELEN DRYSDALE Charles & Jean Ann Ferguson	LESLIE GORTON Marie Gorton
BILL BINKLEY SR. John & Carman Lepper	CHESTER & DORTHY CARPENTER Roger & Linda Shipley	LUCILLE DUFF Lila Renken	TREVA GRIMSHAW Calvin & Nancy Stroppel
MARK BINKLEY John & Carman Lepper	SIDNEY & ALICE CARPENTER Roger & Linda Shipley	MATT EAVES Calvin & Nancy Stroppel	ERNEST & MARY GUTHRIE Doris Gill
GAYLE BLACK Fred & Aileene Johnson	RICHARD (CHRIS) CHRISTMAN Tom & Brenda Pullen	ROSEMARY EKSTAM Frances Engelbrecht Eugene Christian Church Patricia Mackenzie	MARY FRANCES HALL Rob & Jackie Blevins
JAMES BOURLAND Gale & Karen Culler Ken & Debbie Stanley Barbara Warren	CARL COBB Roy & Mary Arnett	MARY EVANS Jerry & Carol Adams Marvis Atkins Tony & Rosemary Bridger Gale & Karen Culler Butch & Mary Garrison Phil & Judy Goneau Brenda Gray David & Cindy Gray Bill & Cyretta Holbrook George & Suzanne Macias Larry & Janette McCole Cecil & Eva Peterman Sherrill & Esther Thomas Jane Wiegand	EDITH E. HAMBY Jerry & Terry Welch
CECIL A. BOWERS Leeton Christian Church J.R. & Shirley Wheatley	WARREN LEE & VERDA COOPER Laverne & Kara McCulloch & Keli Houston	JANICE ALAINE EVERHART Reish Shoe Store (Joe & Barb Reish)	WANDA IRENE HAMPTON Gale & Karen Culler
ROBERT BRISCOE Mrs. M.H. Benson	KAY CORNETT Lee & Jane Barnett Gale & Karen Culler Shirley Kohn	FLORENCE EVJEN John & Sherry Swearngin	JULIUS & HULDA HARMS Ferneva Harms
CURT BROCKMAN Gale & Karen Culler	JUANITA CONNER COULTER Tom & Brenda Pullen	JACK FITZGEREL Don & Ruby Hays Glen Marsh Terry & Linda Spence Roger & Fay Strahle & Families	DON HARMS Ferneva Harms
ROLAND BRUBECK Peggy Brubeck	ROBERT F. & DORALEE CROSS Steve & Gaila Beach	LINDA FOLKERTH Parkview CC (Centralia, Mo)	EVA HARNESS Patricia Downing
BONNIE BRUCE Kyle & Kelly Bruce	TROY CULLER Gale & Karen Culler Shirley Kohn	JAMES FORTUNE Paul & Georgina Fortune	RICHARD HARPER Lila Renken
MARY LOU BUCKLEY Ollie Dillon	MERRILL DAFFRON Orchid Christian Church		DON HARRYMAN Charles & Virginia Sevier
EULA BULLARD Cathy Bullard	MERRILL DAFFRON Orchid Christian Church		FLOYD A. HEFLIN Fern J. Heflin
WARNER BUNCH Gale & Karen Culler Patricia Mallette	HERMAN & ANN DAMMAN Mary Jane Damman Beverly Melland		LUCILLE HEINRICH Robert Heinrich David & Janice Ledwig
	LAVERN H. DAMMAN Mary Jane Damman Beverly Melland		STANLEY HINTEN Jim & Patsy Randall
	ANN DAVIS Leeton Christian Church		MARY HIRES Austin & Tammie Keith
	BARBARA DAVIS Joe & Sharon Travis		MIKE HOGAN Dee Hogan
	DENNIS DECKER Jerry & Connie Davis		AMANDA LYNN HORNER Juanita Horner
	CHANCE ANTHONY DEFRONZO CIA Class (Forum Christian Church) Gale & Karen Culler		DANIEL PRESTON HORNER Juanita Horner

In Loving Memory & In Honor

AMY & LAURA HOWARD
Claude & Joanne Howard

BARBARA S. HOWE
Dr. Thomas Howe
Gale & Karen Culler

IDA HUGHES
Bud & Dorothy Brownfield
Gladys Zink

KENNETH HUGHES
Bernard & Sherry Baron
Holden Post Office
Raymond & Margaret Parker

KARLTON IMLER
Jerry Fulks

PAUL & HELEN JAHN
Jerry & Carol Blakely

LUCILLE JOHNSON
Pete & Nancy Miller

MILDRED KECK
Bill & Marilyn Steltenpohl

CHESTER & GREG KNIGHT
Julia Knight

EDDIE KOHN
Shirley Kohn

LESTER KOHN
Shirley Kohn
Gale & Karen Culler

MARIE LAKIN
Cathy Bullard

BETTY LEIGHTON-FLOYD
Thomas & Jane Sandgren

THOMAS S. LILLY
Janis Lilly

TERRY JOE LINDEMAN
Bill & Patsy Parker

VERN LLOYD
Joe & Becky Barnett
Merrley Blum
Herb & Thelma Brockhaus
Marvin & Wanda Brown
Ben Cast & Son-Wood Funeral Home
Carl & Lori Cochran
Jim & Cindy Connell
Gale & Karen Culler
Sue Dodson
F & C Bank (Holden, Mo)
James & Eva Gudde
Ted & Pam Guinn
Jerome & Sue Heiman
Doug & Debi Hertzog
Ernie & Amy Hillman
Russell & Susan Jennings
Ray & Linda Koelling
Bill & Carole Lacen
Gene & Lorraine McCloud
Bob & Linda Mickey
Jamie Middlesworth
Ron & Ann Morrison
Dennis & Edie Phelps
Lyle & Landa Quick
Sam & Doris Raber
Mary Raker
Wes & Joyce Rinne
Marian Roberts
Patsy Roberts
Tom & Joanne Rodgers
Glenn & Deloris Thomason

Virginia Thurman & Family
Hugh & Norma Ward
Margaret Wood
Connie Wright
Jerry & Pat Zvacek

JARED LOUCKS
Rex & Myrna Field

JACK LEROY LOVE
Betty Love

LOVED ONES
Marlin & B.J. Tegtmeier

LYMAN LYNE SR.
Guy & Kathryn Smoak

JERRY MADDIX
Diane Maddix

SUZANNE GIBSON MARTIN
Ewing & Shirley Gibson

DENNIS MAYNARD
Chris & Sally Cline

GRACE MCCORKLE
Ollie Dillon
Jim & Linda Tyler

MAX MCCULLOCH
Laverne & Kara McCulloch
& Keli Houston

ROBERT MCCURDY
Laura McCurdy

DOROTHY MCKENZIE
Stella Ball

JIM MCNEELY
Alan & Judy McNeely

HARRY E. MELLAND
Beverly Melland

ELLEN MILLER
Deltan & Jean Washburn

MATTIE J. (JACKIE) MILLER
David & Jayne Clickner

WAYNE MILLER
David & Jayne Clickner

LOIS MOSER
Norman Devine Family
Angie Ledgerwood

HENRY & VINITA MOSHER
Richard Mosher

MAC MUSCHANY
Janet, Doug & Jana Green
Carolyn Purchase

RACINE D. MYERS
Karen F. Myers

CARL HENRY (POPPO) NAU
Carolyn & Jon Purchase

GENELLE STREIT NEUMEYER
Wayne & Viola Rhoads

GLENN EUGENE NOE
Ruby Noe

RUBY OLLISON
Ronnie & Betty Ollison

BILL & MARION OLSON
Shirley Kohn

M/M O.B. OLSON
Shirley Kohn
Gale & Karen Culler

RALPH & CHARLOTTE OLSON
Shirley Kohn

SEAN OSBORN
Virginia Harrison

VERNON & KATHLEEN PENNINGTON
Floyd & Barbara Anderson

TYREL PHILLIPS
Allen & Deena Phillips
Gale & Karen Culler

LESTER PLIHAL
CIA Class (Forum CC)

ALVA PAT & LOLA PULLEN
Tom & Brenda Pullen

ANNA MARIE RENFROW
Doris Brim
Gale & Karen Culler
LaMonte Christian Church
Lee & Carol Glazczak
Mary Hays
Helen Lyle
Alan & Melody Morse
Robert G. Wiley

DON RENKEN
Lila Renken
Tom & Brenda Pullen

GID & LEOTA RHOADS
Wayne & Viola Rhoads

QUINN RICHARDSON
Marie Gorton

DOROTHY RILEY
Lee & Jane Barnett

GEORGE H. RILEY
Janet Green

FLOYD & FLOSSIE RIPLEY
Doris Gill

GLORIA E. ROBERTSON
Gale & Karen Culler

BEN & EILEEN ROGERS
Alan & Judy McNeely

KENNETH SANDUSKY
Betty Wendt

NANCY SANDUSKY
Mrs. George Baker
Windy, Carol & Jeffery

MARY SAPP
Walter & Betty McFarland

RAYMOND SCARBOUGH
Roy & Mary Arnett

MARY SCHROEDER
Jim & Ladye Rissler

CHUCK SCROGUM
Curtis R. Farr

RALPH SHIPLEY
Roger & Linda Shipley

PERMALIA SHOEMAKER
Donald & Edith Donath

BOBBY SMITH
Karl & Barbara Kasak

DR. WILLIAM J. SMITH
Harold & Linda McCampbell

BRUCE ALLEN SNEED
Tom & Brenda Pullen

DARLENE SCOTT SPALDING
R.D. & Annette Salmons

LOY SPROAT
Mary Sproat

ASHLEY SPURLIN
Bill & Kay McCoy

JAMESEY STEELE
Shirley Kohn

ELIZABETH STEWART
Robert Stewart

VERNIE STUTLER
J.R. & Shirley Wheatley

IRMA SUMMERS
Sevier & Janice Hoefler

FLOYD TETER
Michael & Kammie Teter

TIM KELLY'S MOM
Dan & Linda Curtis

WILMA TOWERS
Terry & Janice Towers

BILLIE & EDDIE TURPIN
Shirley Kohn

WARREN UTT
Diane Utt

DEWAYNE VANTUYL
Fred & Aileene Johnson

GENEVA VIEBROCK
Jerry & Carol Blakely

PAUL & ALICE VILLERS
Jeffrey & Cheri Nations

CHARLES WALKER
Paul & Georgina Fortune

NATTALIE WEBER
Bill & Julia Alvord
Ashley Blaine
Phil & Brenda Crouse
CWF (Sweet Springs CC)
Dynamo Class (Greentree CC)
Holding Fenelus
First Christian Church
(Versailles, Mo)
Manny & Linda Gerlt
Rob & Laura Kruisenga
James & Martha Lumpkin
Fred & Peggy Pitts
Kelly Tabbert

RONNIE WELCH
Jarold Welch

WALLACE WESTHOFF
Curtis R. Farr

These are gifts received between November 1, 2010 through January 31, 2011.

DOROTHY JUNE WILLIAMS
Gale & Sharon Stowers

JOHNATHAN WINDHORST
Annette Kaplan
Lawrence & Marietta Wedel

JOHN W. (BUD) WOOLERY JR.
Gale & Karen Culler

FRANCES WYATT
Lloyd & Barbara Budine

EMMA WYMAN
Gale & Karen Culler

JOHN T. YOUNG
John & Marie Beller
Bob & Kathy Benson
Tom & Priscila Carr
Don & Shirley Johnson & Family
Dale & Clara May Jones
TNT Class (Cabool CC)

IN HONOR

2010 BAPTISMS IN THE CHURCH
First Christian Church (Tipton, Mo)

JESSICA & AARON
(Grandchildren of)
Eldon & Marie Knipmeyer

HAZEL LEE ARMSTRONG
Bert & Frances Fitzgerald

VICKI BANKS & FAMILY
Lila Renken

CHARLES & JEAN BARNETT
David & Sharon Bean

DODI BARNETT
David & Sharon Bean

GRANT BAXTER
Elton & Nancy Fay

SID BELSHE
Dorothy Drew

DR. SID & BARB BELSHE
Steve & Sally Belshe
Tim & Lori Belshe & Family

STEVE & SALLY BELSHE
Sid & Barb Belshe

TIM & LORI BELSHE
Sid & Barb Belshe

BETHEL CHRISTIAN CHURCH
SUNDAY SCHOOL TEACHERS
(RAY BACON
DEBBIE BARRICK
MARGERY PLUMB)
Mark & Kathy Jackson

DUANE BIEVER
Darla Biever

BIRTH OF OUR LORD & SAVIOR
CHRIST JESUS
Don & Lou Lincoln

KATHY BRYSON & FAMILY
Lila Renken

MRS. JAMIE BURKHART
Jesse & Cathy Sahlfeld

BOB & CHARLOTTE BUSTER
Ron & Sharon Buster

MR. MICHAEL COHRON
Jesse & Cathy Sahlfeld

WALLACE & SALLIE COLLETT
Richard & Kristi DeFries
Bob & Brenda Thoman

DR. CURTIS & BETTY COX
Marti & LaRay Anderson
Joe & Lois Cox
Julie & Chris Cundy
Margaret & Katie Jo Jarvis

GALE & KAREN CULLER
Tommy & Marianne Hunter
Dallas & Pat Vernon Jr.

DAN & LINDA CURTIS
Wallace & Sallie Collett
Richard & Kristi DeFries
Bob & Brenda Thoman

GARY & JANICE CURTIS
Wallace & Sallie Collett
Richard & Kristi DeFries
Bob & Brenda Thoman

KEVIN DANIELS
Jim & Charlotte Daniels

RICHARD & KRISTI DEFRIES
Wallace & Sallie Collett
Bob & Brenda Thoman

BILL & JUDY DUSTIN
Steve & Sally Belshe

CHRISTIAN ENGELBRECHT
Frances Engelbrecht

JACQUELINE ENGELBRECHT
Frances Engelbrecht

KATELYN ENGELBRECHT
Frances Engelbrecht

MADELEINE ENGELBRECHT
Frances Engelbrecht

MILES ENGELBRECHT
Frances Engelbrecht

LEVI EVANS
Jane Wiegand

ELTON FAY
David & Deloris Wurdeman

JIM & LANA FERNEAU
(For Teaching CIA Class at
Forum Christian Church)
CIA Class
M/M Tom Dresser
M/M Elton Fay
M/M James Kames
M/M Sam Marsh
M/M David McClure
M/M James McKee
M/M Del McMillan
M/M Donald Meyer
M/M Clint Miller
M/M David Miller
Melody Mitchell
M/M Randy Morrow
M/M Larry Mountjoy

M/M David Pittman
M/M Ed Turner
M/M David Wurdeman

PAUL & MOIRA FOSSUM
Joseph & Shirley Sahlfeld

DUSTIN & ASHLEN GARDNER
Terry & Linda Spence

DANNY & LYNDA GILILLAND
(For Their Gracious & Giving Attitude)
Luke & Lindsey McCoy

ROBERT & JOANN HEATHER
(50th Wedding Anniversary)
Curtis R. Farr

ROSELLEN HOERR
Paul & Betty Icenogle

LEON & MARY ANN HUBBLE
Marti & LaRay Anderson
Joe & Lois Cox
Julie & Chris Cundy
Margaret & Katie Jo Jarvis

KEVIN HUGHES
William Langenberg

KAREN JACKSON & FAMILY
Lila Renken

JERRY & ROBERTA JENKINS
John & Barbara Anglum

DAVE & PAT KELLEY
Wayne & Viola Rhoads

SHIRLEY KOHN
Gale & Karen Culler

M/M FRANK KREISEL
Edna Mein

PEGGY LINDSEY
Bob & Daisy Lindsey

MAGDALENE RICHTER MALLORY
Curtis R. Farr

MIKE & MARY MATCHAEL
Wayne & Viola Rhoads

WILMA MCALLISTER
Diane Utt

LOWELL & MARY LOU MCCOY
Bill & Kay McCoy

MRS. NANCY MCKEEHAN
Jesse & Cathy Sahlfeld

JOHN & HELEN MEYER
Wallace & Sallie Collett
Richard & Kristi DeFries
Bob & Brenda Thoman

ALAN MORSE
Ida Hughes Family

MT. ZION CHRISTIAN CHURCH
CHURCH LEADERS &
SUNDAY SCHOOL TEACHERS
Gene & Kay Smith

MAUREEN NELSON
Dale & Diane Ohmes

REX & KATHLEEN NOE
Ruby Noe
Ralph & Allene Peterson

RUBY NOE
Ralph & Allene Peterson

CECIL PETERMAN
Lawson & Kathy Byrd Family

RAPLH & ALLENE PETERSON
Ruby Noe

LARRY RENKEN & FAMILY
Lila Renken

ROGER RENKEN & FAMILY
Lila Renken

M/M LARRY RICHARDSON
John & Frances Richardson

MR. CAROLYN SLATON
Don & Marilyn Strayn

MRS. CARRIE SLATON
Don & Marilyn Strayn

MRS. DONNA SLATON
Don & Marilyn Strayn

MRS. GAIL SLATON
Don & Marilyn Strayn

MR. JAMES SLATON
Don & Marilyn Strayn

MR. JASON SLATON
Don & Marilyn Strayn

MR. JOHN SLATON
Don & Marilyn Strayn

DR. MONROE SLATON
Don & Marilyn Strayn

MR. NORRIS SLATON
Don & Marilyn Strayn

MR. SCOTT SLATON
Don & Marilyn Strayn

MRS. SUSAN SLATON
Don & Marilyn Strayn

MS. ROGENE SMITH
Wayne & Viola Rhoads

JAYDEN SPENCE
Terry & Linda Spence

JENNIE SPURLING
Everett & Rita Carter
Don & Judy Hampton

DICK & ANN SWORDS
Wayne & Viola Rhoads

BOB & BRENDA THOMAN
Wallace & Sallie Collett
Richard & Kristi DeFries

CHARLES & JUDY WADLEIGH
Jim & Michelle Hayward

BILL JOE WALLER
Dale & Diane Ohmes

KAY WILLIAMS & FAMILY
Lila Renken

CURRENT NEEDS

LAMONTE UNIT

Household Items

Pasta Sauces
Shortening
Paper Plates (L.g. & Sm.)
Paper Towels & Napkins
Facial Tissues
Trash Bags (13, 33, 55 gal.)
Liquid Laundry Detergent
Fabric Softener
Cream of Chicken, Celery,
& Mushroom Soup
Tomato Sauce

Personal Care Items

Hair Styling Products
Deodorant
Feminine Hygiene Products
Diapers - Size 1 & Up
Vehicle Needs
10W-30 Oil
Windshield Washer Fluid
Hand Cleaner
Standard Receiver Hitch
Rubber Cement
Tire Patches
Car Dolly

Nursing Needs

Tylenol/Ibuprofen/Motrin
Thermometers
Antibiotic Ointment
Benadryl - tabs & liquid
Pepto Bismol
Tums
Hydrocortisone Cream
Tools for Shop
2 Push Mowers
Battery Charger (300 amp)
Battery Load Tester
Car Batteries

6' Fiberglass Ladder
4" Grinder & Disks
Roofing Nailer
Safety Glasses
Farm Needs
1 wheelbarrow
2 muck buckets
2 stall picks
fly masks
blankets
Helmets (various sizes)
Brushes
Grooming Buckets

MAYVIEW- NEW LIFE UNIT

Paper Products
Dishwasher Soap
Trash Bags (13 Gal)

Batteries (all sizes)
Snacks for Lunches
2 Cycle Oil

Push Mower
Weed Eaters
Storage Shed
Mac & Cheese
Cleaning Supplies
Trash Bags (13 gal)
2 Cycle Oil & 5W-30

ELDORADO SPRINGS UNIT

HE laundry detergent
(Allergen free)
Push mower
Ice-melter
Garden hoses

2 rolls of 4pt 12.5 gauge
barbed wire
Steel fence posts
Feed for horses, cattle,
cats and chickens

Handheld blender
Egg cartons
Boys' disposable night-
time underwear-size 6
Kids' shampoo, tooth-

paste & body wash
Hairbrushes
Toothbrushes
Storage totes
Salt pellets for water

Filter System
Large Elec. Skillet
Cordless Phone w/
answering machine

DRYSDALE FARM UNIT

33 & 5 gallon trash bags
3 oz. Dixie cups
HE laundry detergent
(Allergen Free)
Liquid fabric softener

Frozen veggies
Fresh Fruit
Cat food
Chicken feed

Large crock pot
Large electric skillet
Storage totes
Bookcases

Snow shovels
Garden hoes
Leaf rake and garden rake
Extra coarse water softener salt
Shelled Corn

EMERALD RANCH UNIT

Trash Bags (13 & 32 gal.)
Paper Products
Dishwasher Det.

Cat Food
Large Elec. Skillet
Fuel for Tractor

Stock Trailer
Riding Lawn Mower
Weedeaters

Gas Tank
Shelled Corn
Liquid fabric softener

GALT UNIT

Paper Plates
Syrup
Laundry Soap & Fabric Softener

Cleaning Supplies
Deodorants
10W 30 Oil

Washer Fluid
Shampoo & Conditioners
Push Mowers

Generator
Roto Tiller
Gravel

Items Needed at all Units

Canned Fruit
Canned Vegetables
Brown Sugar
Granulated Sugar
Drink Mix
Juice & Tea
Butter & Cheese
Milk & Flour
Vegetable Oil
Cereal
Batteries (all sizes)
Dish Soap

ADMINISTRATION

Executive Director

Karen Culler

Department Directors

Larry Smith - Consultant

Melody Morse - Business Op.

Associate Directors

*Chad Puckett Jessica Weber

Department Managers

Rachel Yates

Jacob Crawford

Chuck & Carol Hurley Jennie Davis

Office Team

Jim Tyler

*Brian Bates

Holding Fenelus

Virgil Mitchell•

Kim Geary•

Carol Pinkston•

Alana Thornton•

Development Team

Ronnie Epps-Consultant

Judi Crawford• P.R.

The Leadership Team

The Child Care Staff

Relief Child Care Team

Justin & Amber Willet

Dietician

Theresa Beckman

Direct Child Care Team

Bart & Sarah Hinz

Darrin & Aubree Taylor

Jeff & Jessica Weber

Jared & Rachelle Hurley

Josh & Lydia Embrey

Tim & Dorothy Schroeder

Chuck & Carol Hurley

Christian School Facilitators

Bill Geary

Sharon Meyers•

Maintenance Team

Jeff Weber

Fred Kohn Terry Milton

Board of Directors

Ronnie Miller..Chairman-Operating Co. Rodney Schad...Chairman-Facilities Co.

Elton Fay..Vice-Chair

Larry Frew....Secretary/Treasurer

Karen Culler....Asst. Sec./Treas.

Members- Lon West, Gale Culler

* DENOTES CHRISTIAN SCHOOL STAFF & ASSISTANTS

•DENOTES PART-TIME STAFF

MISSION STATEMENT - Show-Me Christian Youth Home is a nonprofit organization dedicated to providing a loving, stable, Christian home for children with backgrounds of abuse, neglect, abandonment and unfortunate circumstances. Services are available to all persons regardless of race, color, national origin, sex, age or handicap. Financial funding is solely provided through the contributions of individuals, churches and groups willing to invest in the lives of God's precious children.

Return Service Requested

LaMonte, MO 65337

P.O. Box 6

24302 Mahin Rd.

SHOW-ME CHRISTIAN



Non-Profit Org.
US Postage
PAID
Permit No. 1
LaMonte, MO